

HAMPTON PARK PRIMARY SCHOOL

FSA Architects Project

ENTER

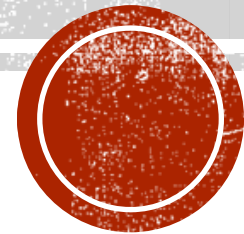

INTRODUCTION

- Project Lead
 - James Mills (Associate Architect)
- Supporting Lead
 - Andrew Wolf (Senior Architect)
 - Paul Sayer (Senior Technician)
 - John Cooke (Architectural Technologist)
- Project Software used – AutoCAD, Revit
 - Site layout and plans created in AutoCAD
 - Other than site plans, the rest of the Hampton Lakes Primary School Project was added onto Hampton Gardens School. This was done in Revit using a BIM Level 2 discipline, with an agreed-upon BIM Execution Plan involving contractor, structural, and civil engineers, as well as electrical and mechanical engineers.
- This is an extension to an existing school project.
- My involvement comes in after planning is approved, for the start of the technical development. My role in this project was to support Andrew Wolf with any alterations requested by the client and create any drawings or details required.



INDEX

- Location Plan
- Plans
- Elevations
- Sections
- Internal
 - Room Plans and Elevations
 - Internal Stair and Lift Elevations and Sections
 - WC and Hygiene Room Layouts
 - Partition
- Details
- Schedules



LOCATION PLAN

- Location Plan ←
- Plans
- Elevations
- Sections
- Internal
 - Room Plans and Elevations
 - Internal Stair and Lift Elevations and Sections
 - WC and Hygiene Room Layouts
 - Partition
- Details
- Schedules



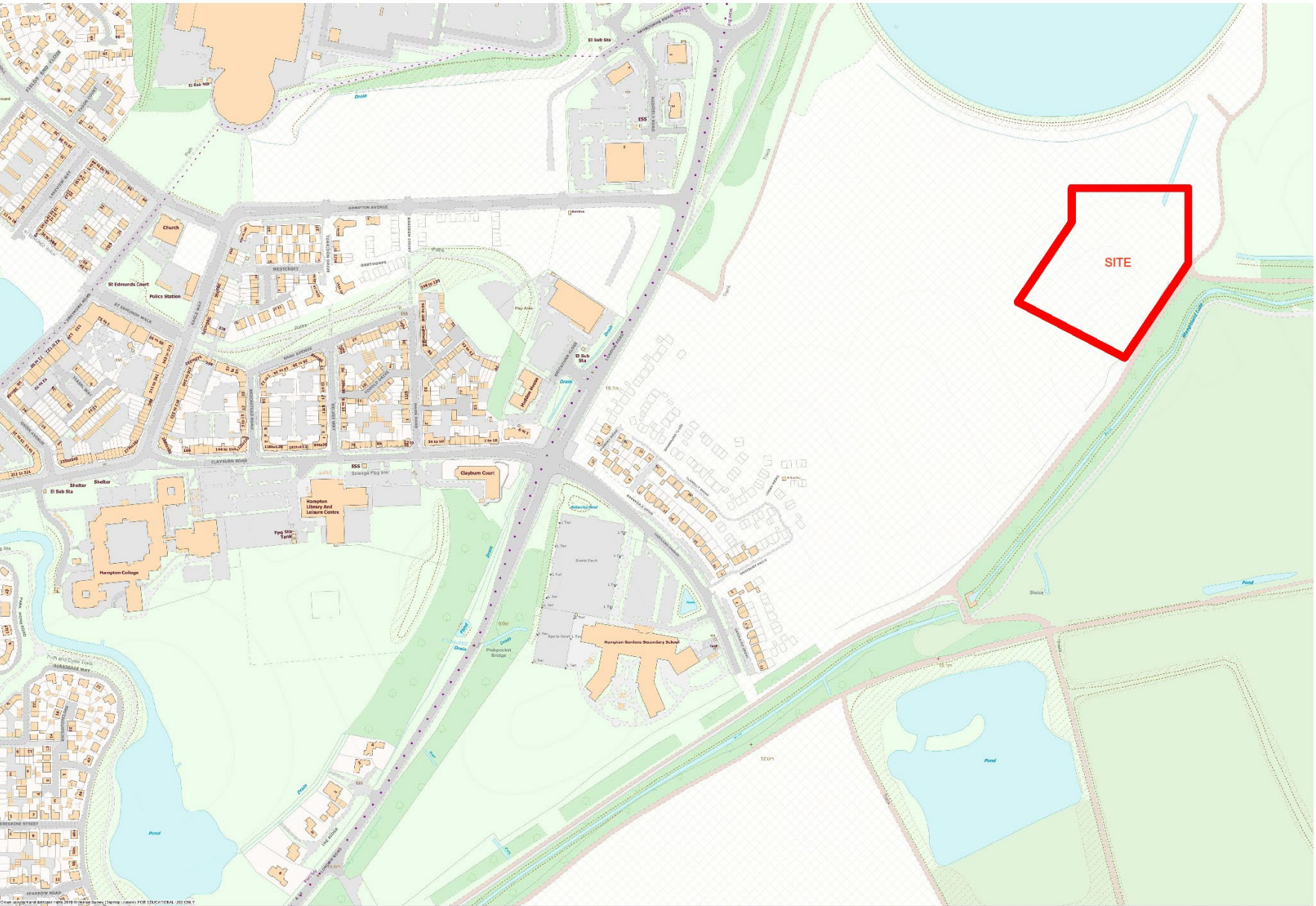

01248

0 1 2 4 8

Scale 1: 100

Status

PLANNING



CDM Residual Risks
In addition to the hazardous risks normally associated with the types of work detailed on this drawing, please note the following:

It is assumed that work will be carried out by a competent contractor working, where appropriate, to an approved method statement.

No.	Revision	Date	Info
JOB HAMPTON LAKES PRIMARY SCHOOL			
Drawing LOCATION PLAN			
Client PETERBOROUGH CITY COUNCIL			

FRANK

SHAW

ASSOCIATES

LIMITED

ARCHITECTS

Penmore House, Haslemere, Chertsey, Surrey, GU11 1JH Tel: 01483 233290 Fax: 01483 230089			
Scale	Date	Drawn/Checked	
1:2000@A1	04/26/18	LT	
Job Number	Draw No	Rev	
17099	0001		
17099-0001			



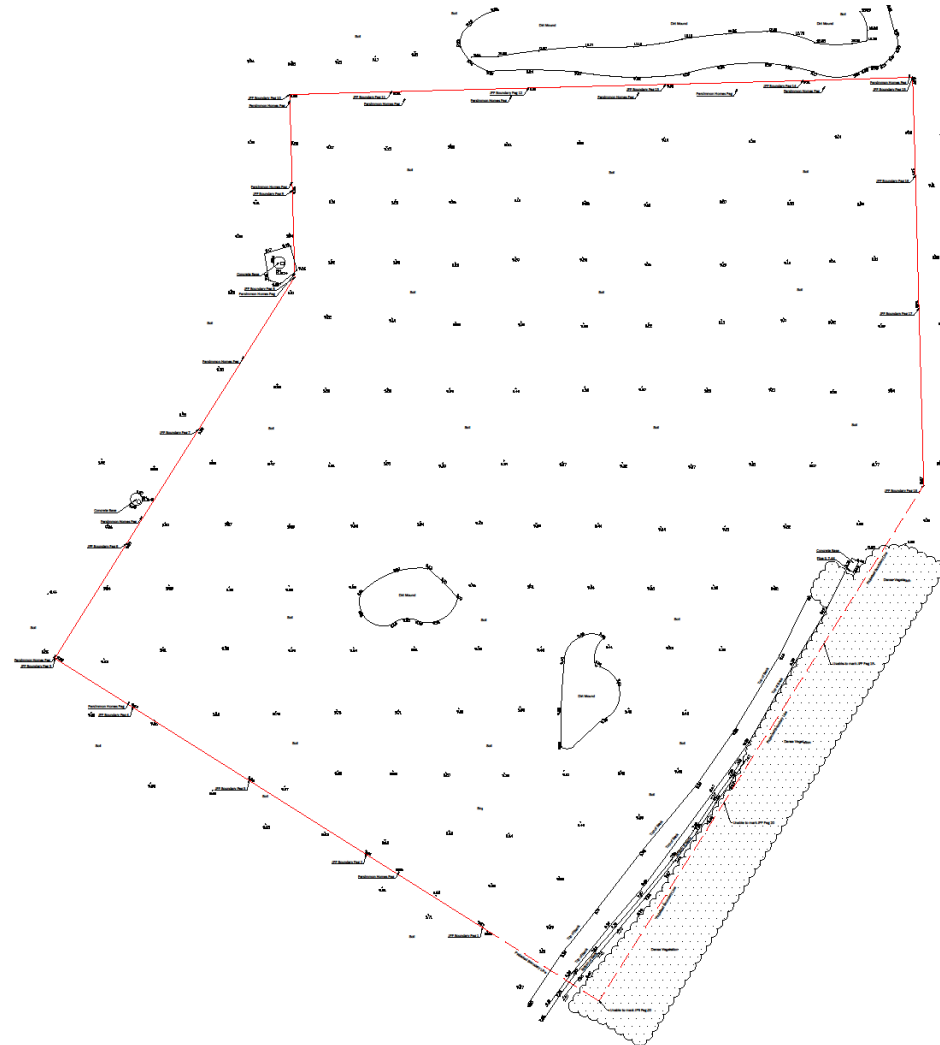

GENERAL NOTES

This drawing is to be read and printed in full colour.

SURVEY NOTES

1. This plan should only be used for its original purpose. JPP Consulting accepts no responsibility if supplied to any other party than the original client.
2. Certain areas of the site may have been inaccessible due to dense vegetation, vehicles etc on site at the time of survey, therefore not all services may be identified on the survey drawing.
3. Information Shown outside of the site boundary has been taken from Ordnance Survey records and would need verification to be relied upon.
4. The spread of vegetation shown is approximate only. Where canopy spread is critical then this shall be regularly checked. Generally only trees with a spread greater than 2.0m will be shown on the drawing.
5. Where the identity of a service is shown this is based on a visual id only. Where specific identification is required then additional survey work shall be undertaken.
6. Dimensions shown are in millimetres and levels in metres unless indicated.

Levels Levels relate to GPS observations on S1

STATION	EASTING	NORTHING	LEVEL	DESCRIPTION
S1	518931.88	294786.84	11.39	PK Nail
S2	518930.20	294753.51	11.73	PK Nail

LEGEND KEY

AV Air Valve	FL Floor Level	RE Rodding Eye
B Bollard	FLI Flood Light	RL Ridge Level
BH Borehole	FW Foul Water	RS Road Sign
BL Bed Level	G Gully	RWP Rainwater Pipe
BS Bus Stop	GV Gas Valve	SA Slump
BT BT Cover	HL Height	SL Soffit Level
BW Brick Wall	IC Inspection Chamber	SV Stop Valve
CATV Cable TV Cover	IL Invert Level	SVP Soil & Vent Pipe
C/B Close Boarded	IR Iron Railing	SW Surface Water
CL Chain Link	KO Kerb Outlet	SW Stone Wall
CL Cover Level	LB Letter Box	THL Threshold Level
Col. Column	LP Lamp Post	TL Traffic Light
CRW Concrete Retaining Wall	MH Manhole	TP Telegraph Pole
CW Concrete Wall	Mkr Marker Post	UIS Underside
C/PB Catch Pit	NP Name Plate	UTL Unable To Lift
DPC Damp Proof Course	OH Overhead	VP Vent Pipe
Dv Drain	P Post	WL Water Level
EL Eaves Level	PI Pipe	WM Water Meter
ER Earth Road	PR Post & Rail	WO Wash Out
EP Electricity Pole	PW Post & Wire	WT Water Tap
FH Fire Hydrant	PL Parapet Level	

Building	Vegetation	Control Station	Bush/Shrub	Tree	Tree (Multi-Bolt)	Bore Hole	Gate
Tree Canopy	Vegetation	Fence	Boundary	Contours	OH Telecom	OH Electric	Foul Water
							Surface Water

jpp consulting
Civil & Structural Engineers

Cedar Barn, White Lodge, Welgrave,
Northampton NN8 9PY

T: 01804 781811 E: mail@jppc.uk.net
F: 01804 781999 W: www.jppc.net

Client Rider Levett Bucknall

Project Hampton Gardens East
Primary School

Title Topographical Survey
1 of 1

Scale at A1 1:500 Drawn by RM Checked by RB Date Aug 2017

Status	Project ref	Drawing no.	Revision
For Information	9177Y	T01	



PLANS

- Location Plan
- Plans ←
- Elevations
- Sections
- Internal
 - Room Plans and Elevations
 - Internal Stair and Lift Elevations and Sections
 - WC and Hygiene Room Layouts
 - Partition
- Details
- Schedules



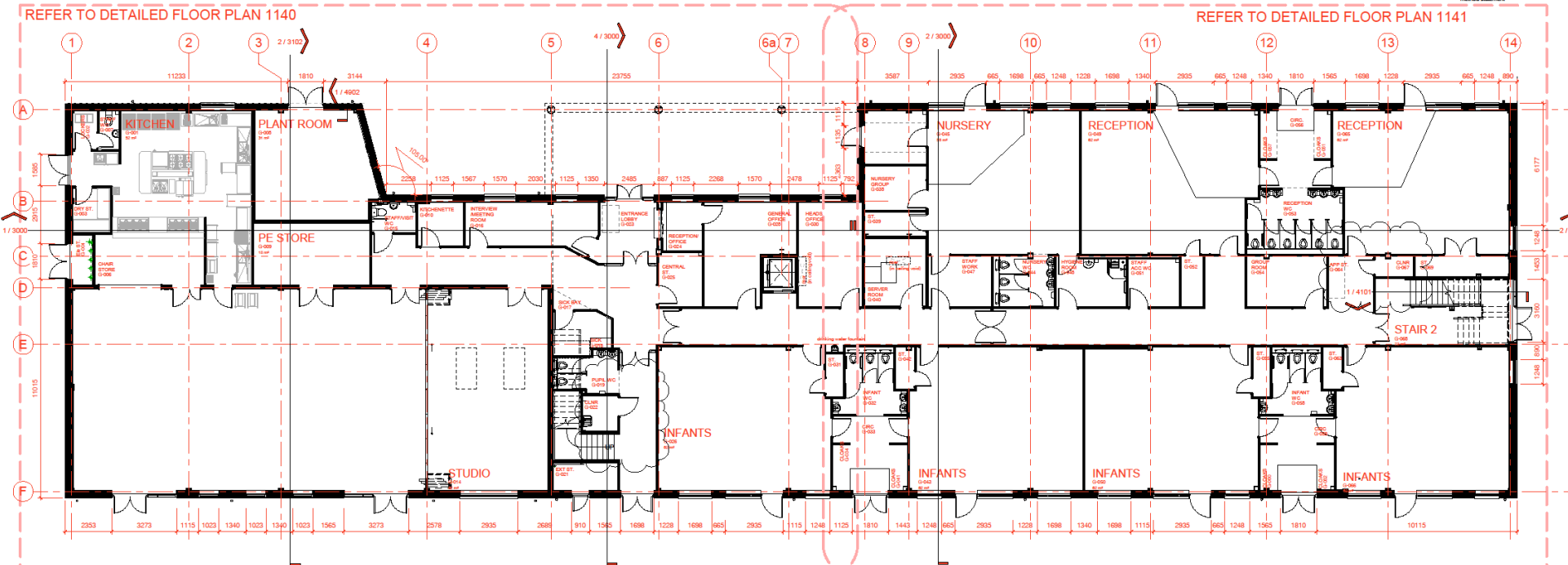

1 GROUND FLOOR PLAN
1: 100

Job
HAMPTON LAKES PRIMARY SCHOOL

Drawing
GROUND FLOOR PLAN GA

Client
Interserve
Education & Skills
Funding Agency

FRANK
SHAW
ASSOCIATES
LIMITED
ARCHITECTS

Penmore House Hasland Cheshire S41 0SU
Tel: 01458 202008 www.frankschwesassociates.co.uk

Scale	Date	Drawn/Checked
1: 100@A1	20/12/17	MF/AH
Job Number	Draw No	Rev
17099	1100	C03
PS0710-FSA-01-00-DBA-1100		

C03	CLEANERS DOORS OPENED OUTWARDS AT CLIENT REQUEST	21/06/19	AH
C02	UPDATED FOLLOWING COMMENTS ON 11/06/19	21/06/19	AH
C01	SUED FOR COMMENT	06/06/19	JC
No	Revision	Date	Info



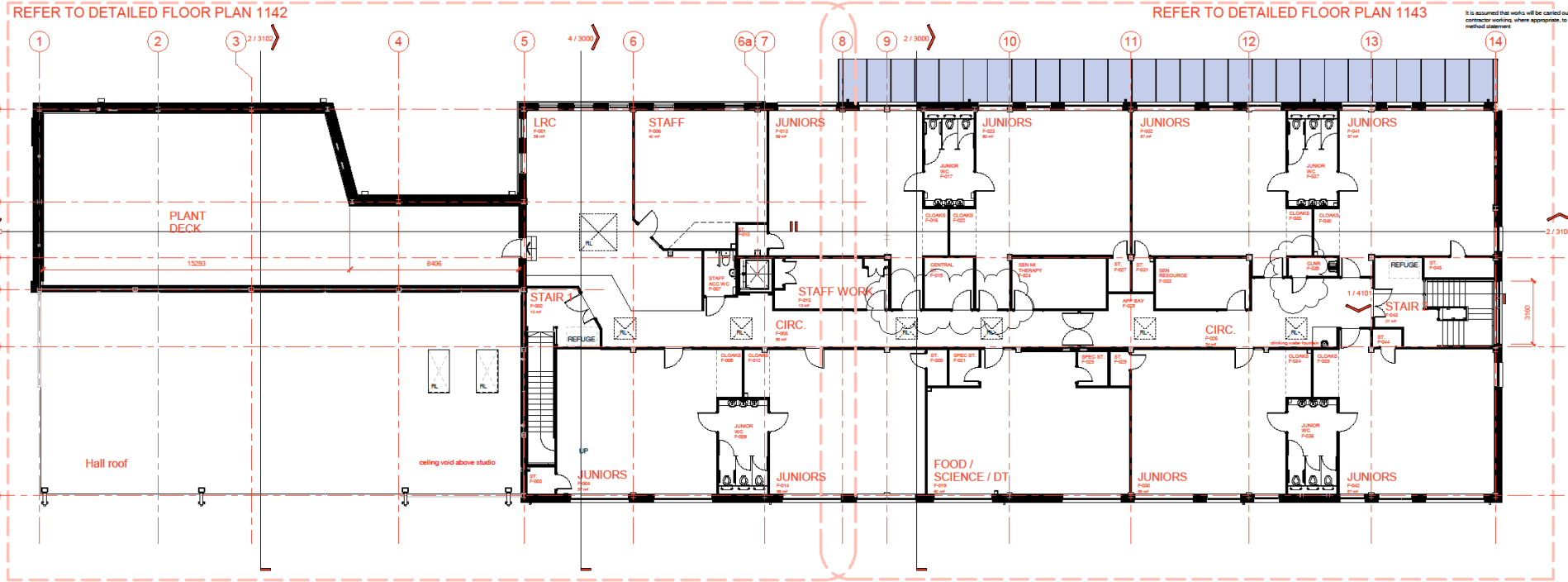

1 FIRST FLOOR PLAN
1: 100

Job
HAMPTON LAKES PRIMARY SCHOOL

Drawing
FIRST FLOOR PLAN GA

Client
Interserve
Education & Skills
Funding Agency

FRANK
SHAW
ASSOCIATES
LIMITED
ARCHITECTS

Penmore House, Hasland, Cheshire, Cheshire, G41 0SU
Tel: 01468 220208 www.frankshawassociates.co.uk

Scale	Date	Drawn/Checked
1: 100@A1	20/12/17	MF/AH
Job Number	Draw No	Rev
17099	1101	C03
P55719-FSA-01-01-ORA-1101		

No.	Revision	Date	Info
002	DOORS TO ROOMS F-015 & F-023 ALIGNED WITH CORRIDOR WALL - CLIENT REQUESTED IN CLARIFICATION SCHEDULE 17 APP 7	21/06/19	JC
003	UPDATED FOLLOWING COMMENTS	21/06/19	JH
001	SUBMITTED FOR COMMENT	06/06/19	JC



INTERSERVE CONSTRUCTION
LIMITED
06 June 2019
ISSUE FOR CONSTRUCTION

012345678

Scale 1: 100

Status

CONSTRUCTION

CDM Residual Risks

In addition to the residual risks normally associated with the types of work detailed on this drawing, please note the following:

MAINTENANCE
M1: Access to upper main roof by specialist operators using MEWP's only.

It is assumed that works will be carried out by a competent contractor working, where appropriate, to an approved method statement.

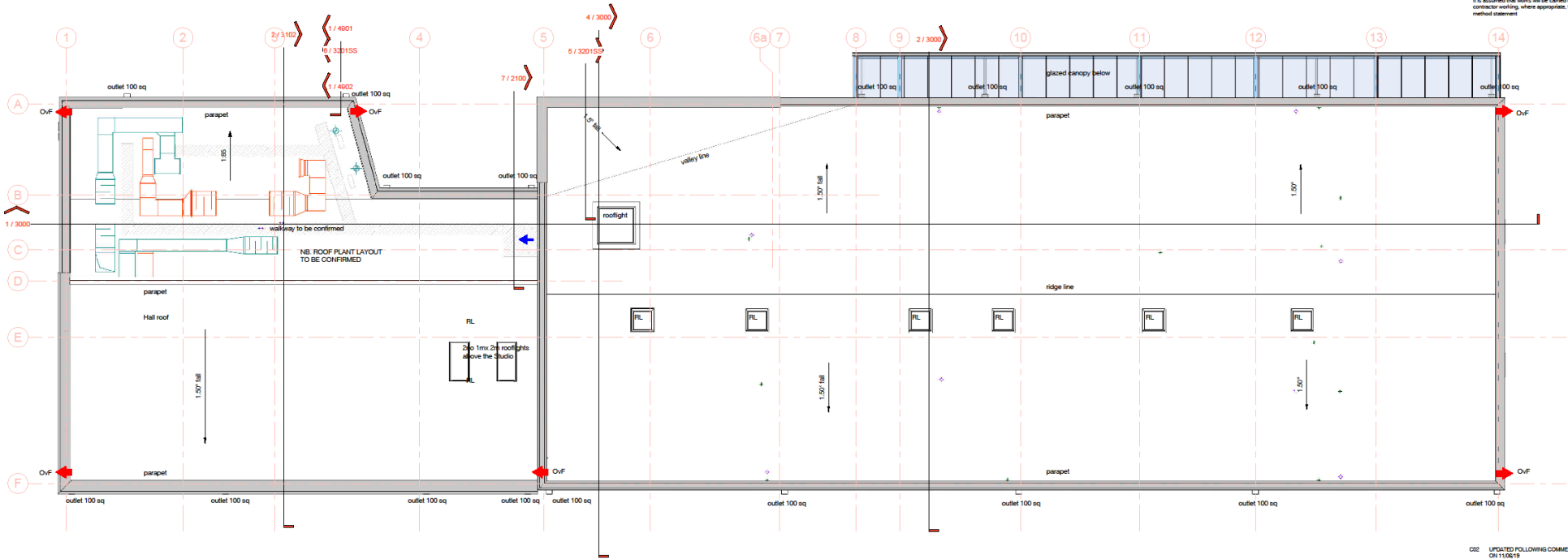

1 ROOF PLAN
1: 100

C02	UPDATED FOLLOWING COMMENTS	21/06/19	AH
C01	ISSUED FOR COMMENT	06/06/19	JC
Rev	Revision	Date	Info
J00			

HAMPTON LAKES PRIMARY SCHOOL

Drawing
ROOF PLAN GA

Client

 **Interserve**
integrity at work

 **Education & Skills
Funding Agency**

FRANK
SHAW
ASSOCIATES
LIMITED
ARCHITECTS

Pennine House, Hildon, Chesterfield, Derbyshire S41 0SU
Tel: 01549 330356 www.frankschwassociates.co.uk

Scale	Date	Drawn/Checked
1: 100@A1	20/12/17	MF/AH
Job Number	Draw No	Rev
17099	1102	C02
P20710-FSA-01-RE-DR-A-1102		



In addition to the hazards/ risks normally associated with the types of work detailed on this drawing, please note the following:







It is assumed that works will be carried out by a competent contractor working, where appropriate, to an approved method statement

$$1 : 100$$

Note:

Note:

Location for access panels for SVP, general waste pipework and other services refer to M&E drawings

-  Ply patressing approx height 300-1500 AFFL
-  Ply patressing approx height 600-2000 AFFL
-  Ply patressing full height 0-2700 AFFL (inc. above any openings) (3000 in the Main Hall) 3000 wide to centre of all teaching walls
-  Ply patressing - height varies to follow stair rake for handrail fixing
-  Ply patressing for coat hooks 850-1400 AFFL (refer to FF&E drawings)
-  Ply patressing for wall units 1200-2200 AFFL (refer to FF&E drawings)
-  Ply patressing for wall mounted radiators 0-900 AFFL

C02	UPDATED FOLLOWING COMMENTS ON 11/06/19	21/06/19	AH
C01	ISSUED FOR COMMENT	06/06/19	JC
No.	Revision	Date	Initials

HAMPTON LAKES PRIMARY SCHOOL

Drawing
GF PATRESSING PLAN

Client

Education & Skills
Funding Agency

ARCHITECTS

Penmore House Hasland Chesterfield Derbyshire S41 0BJ
Tel 01246 255266 www.frankshawassociates.co.uk

Scale	Date	Drawn/Checked
1:100@A1	10/26/18	AH
Job Number	Dwg No	Rev
17099	1104	C02
FS0710-FSA-01-00-DR-A-1104		



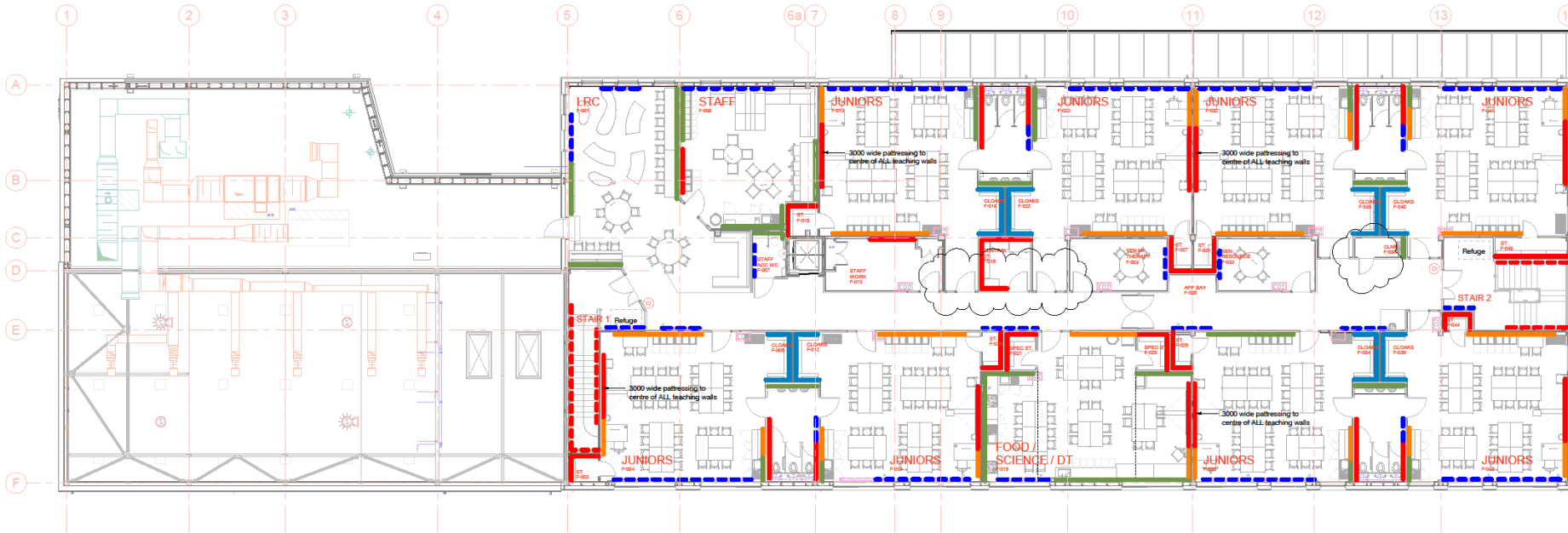

1 First Floor Plan
1: 100

Legend

- Note:
Location for access panels for SVF, general waste pipework and other services refer to M&E drawings
- Ply pathressing approx height 300-1500 AFFL
 - Ply pathressing approx height 600-2000 AFFL
 - Ply pathressing full height 0-2700 AFFL (inc above any openings 3000 in the Main Hall) 3000 wide to center of all teaching walls
 - Ply pathressing - height varies to follow stair rake for handrail fixing
 - Ply pathressing for coat hooks 850-1400 AFFL (refer to FF&E drawings)
 - Ply pathressing for wall units 1200-2200 AFFL (refer to FF&E drawings)
 - Ply pathressing for wall mounted radiators 0-900 AFFL

Job
HAMPTON LAKES PRIMARY SCHOOL

Drawing
FF PATHRESSING PLAN

Client
Interserve
Education & Skills
Funding Agency

FRANK
SHAW
ASSOCIATES
LIMITED
ARCHITECTS

Penmore House, Hasland, Chesterfield, Derbyshire, S41 0SU
Tel: 01456 220266 www.frankschawassociates.co.uk

Scale	Date	Drawn/Checked
1: 100@A1	10/26/18	AH
Job Number	Day Mo	Rev
17099	1105	C03
P50710-FSA-01-01-ORA-1105		

C02	DOORS TO ROOMS F-015 & F-023	21/06/19	JC
ALIGNED W/URD CORRIDOR WALL - CLIENT REQUESTED IN CLARIFICATION SCHEDULE 17 APP 7			
C03	UPDATED FOLLOWING COMMENTS	21/06/19	AH
Q11110619			
C01	ISSUED FOR COMMENT	06/06/19	JC
No.	Revision	Date	Info



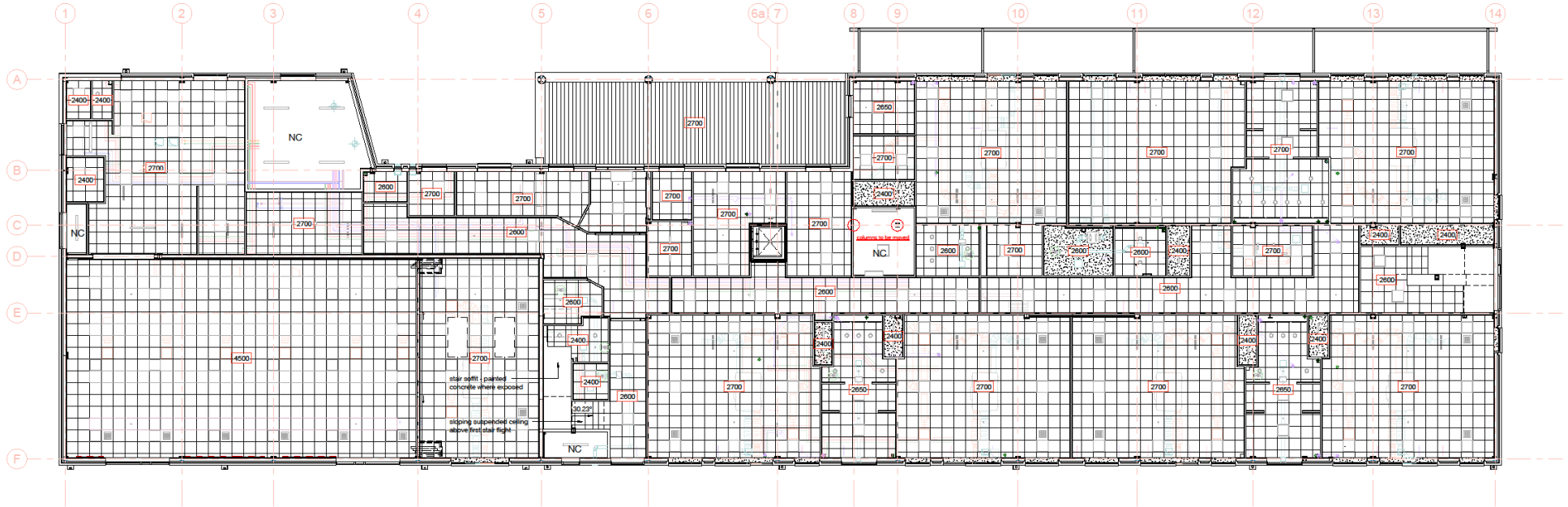

Ground Floor Ceiling Plan
1: 100

CEILING KEY/ NOTES

REFER TO SEPARATE DETAILS AND THE SPECIFICATIONS FOR THE VARIOUS CEILING TYPES
ACOUSTIC ENGINEER TO CONFIRM ANY AREAS OF ACOUSTIC WALL ABSORBERS REQUIRED
HEIGHTS ARE IDENTIFIED AS GUIDANCE FROM THE ESFA, DOB UNLESS OTHERWISE NOTED
HYGIENE ROOM TO BE DESIGNED TO SUPPORT A SUPPORT RAILING SYSTEM

	TILE AND GRID
	MF CEILING
	NO CEILING/ EXPOSED SOFFIT
	SOFFIT PLANK SYSTEM (NBS G20/950)
	CEILING HEIGHT REF.
	TILE AND GRID CEILING WITH LOW FREQUENCY ABSORBER PADS ON THE REAR OF THE TILES

FINISHES REFERENCE

AS NOTED IN TECHNICAL ANNEX 20 - INTERNAL ELEMENTS AND FINISHES (SECTION 8 TABLE 6) AND CROSS REFERENCED WITH SPECIFIC ROOM MATRIX ANNEX 1A - DEFINITIONS OF SPACES

WHERE SPECIFIED AS TILE AND GRID TO BE SECURED BY CLIPS

TABLE/ CHART TO BE READ AS GUIDANCE ONLY

CODE	AREA	DESCRIPTION	CONSTRUCTION	PERFORMANCE	NBS
TYPE C1.1	ALL AREAS NOT SUBJECT TO HAND WET CONDITIONS OR HIGH HYGIENE REQUIREMENTS	GENERAL	CLIPPED, GRID CEILING WITH EXPOSED SERVICES	NORMAL	K4B115
TYPE C1.2	FOOD ROOM, KITCHEN PREPARATION AREAS, KITCHEN STAFF AND STORE ROOMS, STAFF TOILETS	HAND AREAS	CLIPPED, GRID CEILING WITH NO EXPOSED SERVICES BELOW	HAND	K4B117
TYPE C2.2	PURL, TOILETS, CHANGING ROOMS AND OTHER AREAS WHERE PURLUS ARE LEFT UNATTENDED	HAND AREAS	MOULDED CEILING WITH NO EXPOSED SERVICES OR CLIPPED, GRID CEILING	HAND	K4B116
TYPE C2.3	SHOWERS, HYGIENE ROOMS	WET AREAS	MOULDED CEILING WITH NO EXPOSED SERVICES	WET	K10025
TYPE C3.2	PLANT ROOMS, EXTERNAL STORES, SERVICE ROOM	HAND AREAS	EXPOSED SOFFIT WITH EXPOSED SERVICES	HAND	1460
-	STORES	GENERAL	MOULDED CEILING	NORMAL	K10020

C02	UPDATED FOLLOWING COMMENTS	21/06/19	AH
C01	ISSUED FOR COMMENT	06/06/19	JC
Rev.	Revision	Date	Info
Job	HAMPTON LAKES PRIMARY SCHOOL		

Drawing
GROUND FLOOR REFLECTED CEILING
PLAN
Client



FRANK
SHAW
ASSOCIATES
LIMITED
ARCHITECTS

Penmore House, Halesfield, Cheshire, Cheshire, CH41 6SU
Tel: 01454 202056 www.franksassociates.co.uk

Scale	Date	Drawn/Checked
1: 100@A1	20/12/17	MF/AH
Job Number	Draw No	Rev
17099	1120	C02
P20710-FSA-01-00-DRA-1120		

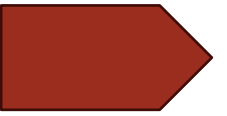

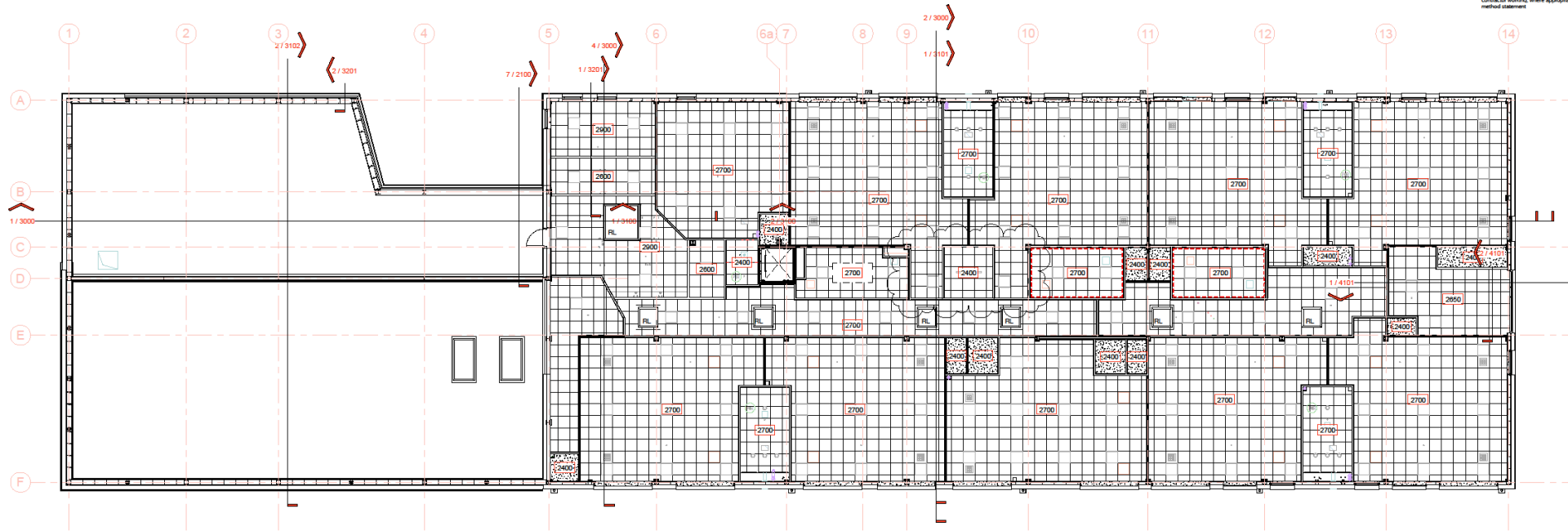

1 First Floor Ceiling Plan
1: 100

CEILING KEY/ NOTES

REFER TO SEPARATE DETAILS AND THE SPECIFICATIONS FOR THE VARIOUS CEILING TYPES
ACOUSTIC ENGINEER TO CONFIRM ANY AREAS OF ACOUSTIC WALL ABSORBERS REQUIRED
HEIGHTS ARE IDENTIFIED AS GUIDANCE FROM THE ESFA QDB UNLESS OTHERWISE NOTED
HYGIENE ROOM TO BE DESIGNED TO SUPPORT A SUPPORT RAILING SYSTEM

	TILE AND GRID
	MF CEILING
	NO CEILING/ EXPOSED SOFFIT
	SOFFIT PLANK SYSTEM (NBS Q20/550)
	CEILING HEIGHT REF.
	TILE AND GRID CEILING WITH LOW FREQUENCY ABSORBER PADS ON THE REAR OF THE TILES

FINISHES REFERENCE

AS NOTED IN TECHNICAL ANNEX 2D - INTERNAL ELEMENTS AND FINISHES (SECTION 8 TABLE 6) AND CROSS REFERENCED WITH SPECIFIC ROOM MATRIX ANNEX 1A - DEFINITIONS OF SPACES
WHERE SPECIFIED AS TILE AND GRID TO BE SECURED BY CLIPS
TABLE/ CHART TO BE READ AS GUIDANCE ONLY

CODE	AREA	DESCRIPTION	CONSTRUCTION	PERFORMANCE	NBS
TYPE C1.1	ALL AREAS NOT SUBJECT TO HAND WET CONDITIONS OR HIGH HYGIENE REQUIREMENTS	GENERAL	CLIPPED GRID CEILING OR EXPOSED SOFFIT WITH EXPOSED SERVICES	NORMAL	F40115
TYPE C1.2	FOOD ROOM, KITCHEN PREPARATION AREAS, HYGIENE STAFF AND STORE ROOMS, STAFF TOILETS	HYGIENE AREAS	CLIPPED GRID CEILING WITH NO EXPOSED SERVICES BELOW	HYGIENE	F40117
TYPE C2.2	PUPIL TOILETS, CHANGING ROOMS AND OTHER AREAS WHERE PUPILS ARE LEFT UNATTENDED	HYGIENE AREAS	MONOLITHIC CEILING WITH NO EXPOSED SERVICES OR CLIPPED GRID CEILING	HYGIENE	F40116
TYPE C2.3	SHOWERS, HYGIENE ROOMS	WET AREAS	MONOLITHIC CEILING WITH NO EXPOSED SERVICES	WET	F10225
TYPE C3.2	PLANT ROOM, EXTERNAL STORES, SERVICE ROOM	HYGIENE AREAS	EXPOSED SOFFIT WITH EXPOSED SERVICES	HYGIENE	M802
-	STORES	GENERAL	MONOLITHIC CEILING	NORMAL	F10220

Job
HAMPTON LAKES PRIMARY SCHOOL

Drawing
FIRST FLOOR REFLECTED CEILING PLAN

Client
Interserve
Education & Skills Funding Agency

FRANK
SHAW
ASSOCIATES
LIMITED
ARCHITECTS

Penmore House, Hasland, Chesterfield, Derbyshire, S41 0SU
Tel: 01246 220266 www.frankschawassociates.co.uk

Scale	Date	Drawn/Checked
1: 100@A1	20/12/17	MF/AH
Job Number	Drawn By	Rev
17099	1121	C03
F550710-FSA-01-01-ORA-1121		

C02	DOORS TO ROOMS F-015 & F-023	21/06/19	JC
C03	ALIGNED HUNG CORRIDOR WALL - CLIENT REQUESTED IN CLARIFICATION SCHEDULE 17 APP 7		
C02	UPDATED FOLLOWING COMMENTS	21/06/19	JH
C01	ISSUED FOR COMMENT	06/06/19	JC
No	Revision	Date	Info



CDM Residual Risks

In addition to the hazards/risks normally associated with the types of work detailed on this drawing, please note the following:

It is assumed that works will be carried out by a competent contractor/contractors, where appropriate, to an approved method statement.



GROUND FLOOR PLAN

1: 100

For wall finishes locations see drawings
1160 and 1161

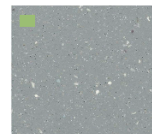

General vinyl



Circulation carpet



Classroom carpet



Entrance Matting



Hygiene Room vinyl



Kitchen vinyl

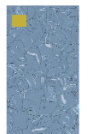

Server vinyl



Hall vinyl

FLOOR FINISHES LEGEND

1	Entrance matting	M50/170
2	Carpet tile	M50/130
3	Carpet tile	M50/131
4	Non-slip vinyl	M50/150
5	Non-slip vinyl Kitchen	M50/157
6	Non-slip vinyl Shower	M50/155
7	Anti-static vinyl	M50/151
8	Sports vinyl	M50/152
9	Floor paint	M50/180

NOTE
Covered skirting to Toilets, Hygiene Rooms, Kitchen and
Cleaner's Stores.
Painted timber skirting generally.

C04	EXTENT OF VINYL AND ENTRANCE MATTING UPDATED FOLLOWING ROOM CLEANERS DOORS OPENED OUTWARDS AT CLIENT REQUEST	04/09/19	ZJT
C05	CONSTRUCTION STATUS	21/09/19	AM
C06	SQUAD FOR COMMENT	24/09/19	AM
C07	Revision	06/09/19	JC
No.	Revision	Date	Info

Job
HAMPTON LAKES PRIMARY SCHOOL

Drawing
GROUND FLOOR PLAN - FLOOR
FINISHES

Client
Interserve
Education & Skills
Funding Agency

FRANK
SHAW
ASSOCIATES
LIMITED
ARCHITECTS

Project/Reference: M50/150/151/152/153/154/155/156/157/158/159/160/161/162/163/164/165/166/167/168/169/170/171/172/173/174/175/176/177/178/179/180/181/182/183/184/185/186/187/188/189/190/191/192/193/194/195/196/197/198/199/200/201/202/203/204/205/206/207/208/209/210/211/212/213/214/215/216/217/218/219/220/221/222/223/224/225/226/227/228/229/230/231/232/233/234/235/236/237/238/239/240/241/242/243/244/245/246/247/248/249/250/251/252/253/254/255/256/257/258/259/260/261/262/263/264/265/266/267/268/269/270/271/272/273/274/275/276/277/278/279/280/281/282/283/284/285/286/287/288/289/290/291/292/293/294/295/296/297/298/299/300/301/302/303/304/305/306/307/308/309/310/311/312/313/314/315/316/317/318/319/320/321/322/323/324/325/326/327/328/329/330/331/332/333/334/335/336/337/338/339/340/341/342/343/344/345/346/347/348/349/350/351/352/353/354/355/356/357/358/359/360/361/362/363/364/365/366/367/368/369/370/371/372/373/374/375/376/377/378/379/380/381/382/383/384/385/386/387/388/389/390/391/392/393/394/395/396/397/398/399/400/401/402/403/404/405/406/407/408/409/410/411/412/413/414/415/416/417/418/419/420/421/422/423/424/425/426/427/428/429/430/431/432/433/434/435/436/437/438/439/440/441/442/443/444/445/446/447/448/449/450/451/452/453/454/455/456/457/458/459/460/461/462/463/464/465/466/467/468/469/470/471/472/473/474/475/476/477/478/479/480/481/482/483/484/485/486/487/488/489/490/491/492/493/494/495/496/497/498/499/500/501/502/503/504/505/506/507/508/509/510/511/512/513/514/515/516/517/518/519/520/521/522/523/524/525/526/527/528/529/530/531/532/533/534/535/536/537/538/539/540/541/542/543/544/545/546/547/548/549/550/551/552/553/554/555/556/557/558/559/560/561/562/563/564/565/566/567/568/569/570/571/572/573/574/575/576/577/578/579/580/581/582/583/584/585/586/587/588/589/590/591/592/593/594/595/596/597/598/599/600/601/602/603/604/605/606/607/608/609/610/611/612/613/614/615/616/617/618/619/620/621/622/623/624/625/626/627/628/629/630/631/632/633/634/635/636/637/638/639/640/641/642/643/644/645/646/647/648/649/650/651/652/653/654/655/656/657/658/659/660/661/662/663/664/665/666/667/668/669/670/671/672/673/674/675/676/677/678/679/680/681/682/683/684/685/686/687/688/689/690/691/692/693/694/695/696/697/698/699/700/701/702/703/704/705/706/707/708/709/710/711/712/713/714/715/716/717/718/719/720/721/722/723/724/725/726/727/728/729/730/731/732/733/734/735/736/737/738/739/740/741/742/743/744/745/746/747/748/749/750/751/752/753/754/755/756/757/758/759/760/761/762/763/764/765/766/767/768/769/770/771/772/773/774/775/776/777/778/779/780/781/782/783/784/785/786/787/788/789/790/791/792/793/794/795/796/797/798/799/800/801/802/803/804/805/806/807/808/809/810/811/812/813/814/815/816/817/818/819/820/821/822/823/824/825/826/827/828/829/830/831/832/833/834/835/836/837/838/839/840/841/842/843/844/845/846/847/848/849/850/851/852/853/854/855/856/857/858/859/860/861/862/863/864/865/866/867/868/869/870/871/872/873/874/875/876/877/878/879/880/881/882/883/884/885/886/887/888/889/890/891/892/893/894/895/896/897/898/899/900/901/902/903/904/905/906/907/908/909/910/911/912/913/914/915/916/917/918/919/920/921/922/923/924/925/926/927/928/929/930/931/932/933/934/935/936/937/938/939/940/941/942/943/944/945/946/947/948/949/950/951/952/953/954/955/956/957/958/959/960/961/962/963/964/965/966/967/968/969/970/971/972/973/974/975/976/977/978/979/980/981/982/983/984/985/986/987/988/989/990/991/992/993/994/995/996/997/998/999/1000/1001/1002/1003/1004/1005/1006/1007/1008/1009/1010/1011/1012/1013/1014/1015/1016/1017/1018/1019/1020/1021/1022/1023/1024/1025/1026/1027/1028/1029/1030/1031/1032/1033/1034/1035/1036/1037/1038/1039/1040/1041/1042/1043/1044/1045/1046/1047/1048/1049/1050/1051/1052/1053/1054/1055/1056/1057/1058/1059/1060/1061/1062/1063/1064/1065/1066/1067/1068/1069/1070/1071/1072/1073/1074/1075/1076/1077/1078/1079/1080/1081/1082/1083/1084/1085/1086/1087/1088/1089/1090/1091/1092/1093/1094/1095/1096/1097/1098/1099/1100/1101/1102/1103/1104/1105/1106/1107/1108/1109/1110/1111/1112/1113/1114/1115/1116/1117/1118/1119/1120/1121/1122/1123/1124/1125/1126/1127/1128/1129/1130/1131/1132/1133/1134/1135/1136/1137/1138/1139/1140/1141/1142/1143/1144/1145/1146/1147/1148/1149/1150/1151/1152/1153/1154/1155/1156/1157/1158/1159/1160/1161/1162/1163/1164/1165/1166/1167/1168/1169/1170/1171/1172/1173/1174/1175/1176/1177/1178/1179/1180/1181/1182/1183/1184/1185/1186/1187/1188/1189/1190/1191/1192/1193/1194/1195/1196/1197/1198/1199/1200/1201/1202/1203/1204/1205/1206/1207/1208/1209/1210/1211/1212/1213/1214/1215/1216/1217/1218/1219/1220/1221/1222/1223/1224/1225/1226/1227/1228/1229/1230/1231/1232/1233/1234/1235/1236/1237/1238/1239/1240/1241/1242/1243/1244/1245/1246/1247/1248/1249/1250/1251/1252/1253/1254/1255/1256/1257/1258/1259/1260/1261/1262/1263/1264/1265/1266/1267/1268/1269/1270/1271/1272/1273/1274/1275/1276/1277/1278/1279/1280/1281/1282/1283/1284/1285/1286/1287/1288/1289/1290/1291/1292/1293/1294/1295/1296/1297/1298/1299/1300/1301/1302/1303/1304/1305/1306/1307/1308/1309/1310/1311/1312/1313/1314/1315/1316/1317/1318/1319/1320/1321/1322/1323/1324/1325/1326/1327/1328/1329/1330/1331/1332/1333/1334/1335/1336/1337/1338/1339/1340/1341/1342/1343/1344/1345/1346/1347/1348/1349/1350/1351/1352/1353/1354/1355/1356/1357/1358/1359/1360/1361/1362/1363/1364/1365/1366/1367/1368/1369/1370/1371/1372/1373/1374/1375/1376/1377/1378/1379/1380/1381/1382/1383/1384/1385/1386/1387/1388/1389/1390/1391/1392/1393/1394/1395/1396/1397/1398/1399/1400/1401/1402/1403/1404/1405/1406/1407/1408/1409/1410/1411/1412/1413/1414/1415/1416/1417/1418/1419/1420/1421/1422/1423/1424/1425/1426/1427/1428/1429/1430/1431/1432/1433/1434/1435/1436/1437/1438/1439/1440/1441/1442/1443/1444/1445/1446/1447/1448/1449/1450/1451/1452/1453/1454/1455/1456/1457/1458/1459/1460/1461/1462/1463/1464/1465/1466/1467/1468/1469/1470/1471/1472/1473/1474/1475/1476/1477/1478/1479/1480/1481/1482/1483/1484/1485/1486/1487/1488/1489/1490/1491/1492/1493/1494/1495/1496/1497/1498/1499/1500/1501/1502/1503/1504/1505/1506/1507/1508/1509/1510/1511/1512/1513/1514/1515/1516/1517/1518/1519/1520/1521/1522/1523/1524/1525/1526/1527/1528/1529/1530/1531/1532/1533/1534/1535/1536/1537/1538/1539/1540/1541/1542/1543/1544/1545/1546/1547/1548/1549/1550/1551/1552/1553/1554/1555/1556/1557/1558/1559/1560/1561/1562/1563/1564/1565/1566/1567/1568/1569/1570/1571/1572/1573/1574/1575/1576/1577/1578/1579/1580/1581/1582/1583/1584/1585/1586/1587/1588/1589/1590/1591/1592/1593/1594/1595/1596/1597/1598/1599/1600/1601/1602/1603/1604/1605/1606/1607/1608/1609/1610/1611/1612/1613/1614/1615/1616/1617/1618/1619/1620/1621/1622/1623/1624/1625/1626/1627/1628/1629/1630/1631/1632/1633/1634/1635/1636/1637/1638/1639/1640/1641/1642/1643/1644/1645/1646/1647/1648/1649/1650/1651/1652/1653/1654/1655/1656/1657/1658/1659/1660/1661/1662/1663/1664/1665/1666/1667/1668/1669/1670/1671/1672/1673/1674/1675/1676/1677/1678/1679/1680/1681/1682/1683/1684/1685/1686/1687/1688/1689/1690/1691/1692/1693/1694/1695/1696/1697/1698/1699/1700/1701/1702/1703/1704/1705/1706/1707/1708/1709/1710/1711/1712/1713/1714/1715/1716/1717/1718/1719/1720/1721/1722/1723/1724/1725/1726/1727/1728/1729/1730/1731/1732/1733/1734/1735/1736/1737/1738/1739/1740/1741/1742/1743/1744/1745/1746/1747/1748/1749/1750/1751/1752/1753/1754/1755/1756/1757/1758/1759/1760/1761/1762/1763/1764/1765/1766/1767/1768/1769/1770/1771/1772/1773/1774/1775/1776/1777/1778/1779/1780/1781/1782/1783/1784/1785/1786/1787/1788/1789/1790/1791/1792/1793/1794/1795/1796/1797/1798/1799/1800/1801/1802/1803/1804/1805/1806/1807/1808/1809/1810/1811/1812/1813/1814/1815/1816/1817/1818/1819/1820/1821/1822/1823/1824/1825/1826/1827/1828/1829/1830/1831/1832/1833/1834/1835/1836/1837/1838/1839/1840/1841/1842/1843/1844/1845/1846/1847/1848/1849/1850/1851/1852/1853/1854/1855/1856/1857/1858/1859/1860/1861/1862/1863/1864/1865/1866/1867/1868/1869/1870/1871/1872/1873/1874/1875/1876/1877/1878/1879/1880/1881/1882/1883/1884/1885/1886/1887/1888/1889/1890/1891/1892/1893/1894/1895/1896/1897/1898/1899/1900/1901/1902/1903/1904/1905/1906/1907/1908/1909/1910/1911/1912/1913/1914/1915/1916/1917/1918/1919/1920/1921/1922/1923/1924/1925/1926/1927/1928/1929/1930/1931/1932/1933/1934/1935/1936/1937/1938/1939/1940/1941/1942/1943/1944/1945/1946/1947/1948/1949/1950/1951/1952/1953/1954/1955/1956/1957/1958/1959/1960/1961/1962/1963/1964/1965/1966/1967/1968/1969/1970/1971/1972/1973/1974/1975/1976/1977/1978/1979/1980/1981/1982/1983/1984/1985/1986/1987/1988/1989/1990/1991/1992/1993/1994/1995/1996/1997/1998/1999/2000/2001/2002/2003/2004/2005/2006/2007/2008/2009/2010/2011/2012/2013/2014/2015/2016/2017/2018/2019/2020/2021/2022/2023/2024/2025/2026/2027/2028/2029/2030/2031/2032/2033/2034/2035/2036/2037/2038/2039/2040/2041/2042/2043/2044/2045/2046/2047/2048/2049/2050/2051/2052/2053/2054/2055/2056/2057/2058/2059/2060/2061/2062/2063/2064/2065/2066/2067/2068/2069/2070/2071/2072/2073/2074/2075/2076/2077/2078/2079/2080/2081/2082/2083/2084/2085/2086/2087/2088/2089/2090/2091/2092/2093/2094/2095/2096/2097/2098/2099/2100/2101/2102/2103/2104/2105/2106/2107/2108/2109/2110/2111/2112/2113/2114/2115/2116/2117/2118/2119/2120/2121/2122/2123/2124/2125/2126/2127/2128/2129/2130/2131/2132/2133/2134/2135/2136/2137/2138/2139/2140/2141/2142/2143/2144/2145/2146/2147/2148/2149/2150/2151/2152/2153/2154/2155/2156/2157/2158/2159/2160/2161/2162/2163/2164/2165/2166/2167/2168/2169/2170/2171/2172/2173/2174/2175/2176/2177/2178/2179/2180/2181/2182/2183/2184/2185/2186/2187/2188/2189/2190/2191/2192/2193/2194/2195/2196/2197/2198/2199/2200/2201/2202/2203/2204/2205/2206/2207/2208/2209/2210/2211/2212/2213/2214/2215/2216/2217/2218/2219/2220/2221/2222/2223/2224/2225/2226/2227/2228/2229/2230/2231/2232/2233/2234/2235/2236/2237/2238/2239/2240/2241/2242/2243/2244/2245/2246/2247/2248/2249/2250/2251/2252/2253/2254/2255/2256/2257/2258/2259/2260/2261/2262/2263/2264/2265/2266/2267/2268/2269/2270/2271/2272/2273/2274/2275/2276/2277/2278/2279/2280/2281/2282/2283/2284/2285/2286/2287/2288/2289/2290/2291/2292/2293/2294/2295/2296/2297/2298/2299/2300/2301/2302/2303/2304/2305/2306/2307/2308/2309/2310/2311/2312/2313/2314/2315/2316/2317/2318/2319/2320/2321/2322/2323/2324/2325/2326/2327/2328/2329/2330/2331/2332/2333/2334/2335/2336/2337/2338/2339/2340/2341/2342/2343/2344/2345/2346/2347/2348/2349/2350/2351/2352/2353/2354/2355/2356/2357/2358/2359/2360/2361/2362/2363/2364/2365/2366/2367/2368/2369/2370/2371/2372/2373/2374/2375/2376/2377/2378/2379/2380/2381/2382/2383/2384/2385/2386/2387/23

CDM Residual Risks
In addition to the hazards/risks normally associated with the works of work detailed on this drawing, please note the following:

It is assumed that works will be carried out by a competent contractor/contractors, where appropriate, in an approved method statement.



FIRST FLOOR PLAN
1: 100

For wall finishes locations see drawings
1160 and 1161

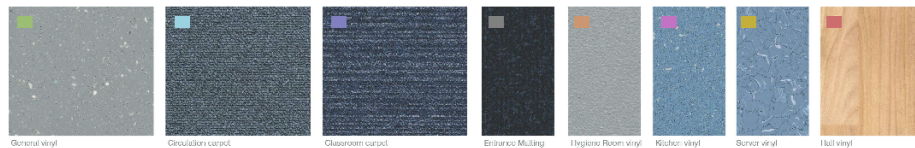

FLOOR FINISHES LEGEND

1	Entrance matting	M50170
2	Carpet tile	M50130
3	Carpet tile	M50131
4	Non-slip vinyl	M50150
5	Non-slip vinyl Kitchen	M50157
6	Non-slip vinyl Shower	M50155
7	Anti-static vinyl	M50151
8	Sports vinyl	M50152
9	Floor paint	M60180

NOTE
Covered skirting to Toilets, Hygiene Rooms, Kitchen and
Cleaner's Stores.
Painted timber skirting generally.

CD4	EXTENT OF VINYL AND ENTRANCE	04/09/19	ZJT
CD5	MATTING UPDATED FOLLOWING ROOT	21/08/19	JC
CD6	DOORS TO ROOMS PLUS A PADS		
CD7	ALIGNED WITH CORRIDOR WALLS		
CD8	CLIENT REQUESTED IN CLARIFICATION		
CD9	SCHEDULE V7 APP 7		
CD10	CONSTRUCTION STATUS	24/06/19	JH
CD11	ISSUED FOR COMMENT	06/06/19	JC
CD12	Revision		1151

Job
HAMPTON LAKES PRIMARY SCHOOL

Drawing
FIRST FLOOR PLAN - FLOOR FINISHES

Client
Interserve
Education & Skills
Funding Agency

FRANK
SHAW
ASSOCIATES
LIMITED
ARCHITECTS

Penmore House, Hasland, Chesterfield, Derbyshire, S41 0SU
Tel: 01434 200008 www.franks-shaw.co.uk

Scale	Date	Drawn/Checked
1: 100@A1	13/09/18	ZJT/SC
Job Number	Draw No	Rev
17099	1151	C04
F50710-FSA-01-01-DRA-1151		



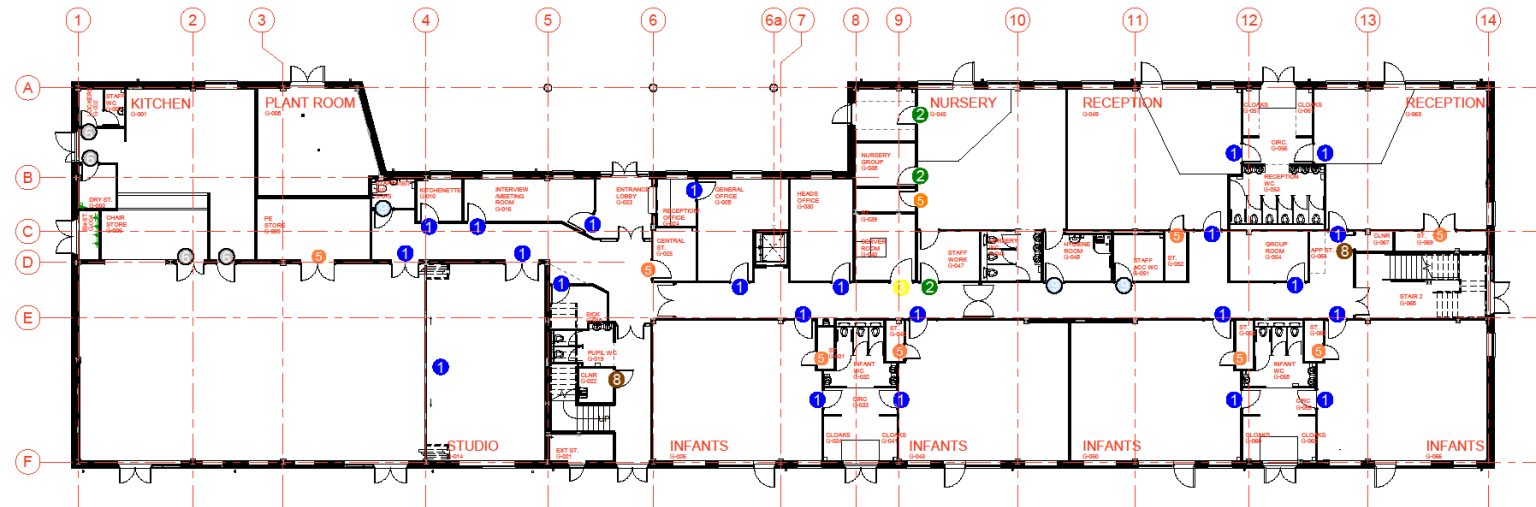

LOCK SUITING PROPOSAL

STRATEGY
To keep it as simple as possible with fewest sub-suites and differs to serve the purpose.
A grand master passing all locks.
Sub Suites: Consider the following: -
All keys within each sub suite to pass, no differs.

- 1 Classrooms (Reception, KS1 & KS2 & Specialist) / Main Hall / Studio / Staffrooms
- 2 Nursery Classroom
- 3 Servers/hub rooms
- 4 SEN rooms
- 5 Stores
- 6 Kitchen
- 7 Plant/maintenance /access
- 8 Cleaners Cupboards
- 9 Staff Toilets (on combination locks? - cost)
- 10 Accessible WCs (on combination locks? - cost)

EXTERNAL DOORS
All on one suite, no differs. Note likely to be a different lock type so can't be under the Grand Master key. Design team to check.

WINDOWS
All keyed alike. Note likely to be a different lock type so can't be under the Grand Master key.

FF&E
ATRC to agree suiting

0 1.25 2.5 5 10

Scale 1: 125

Status

CONSTRUCTION

CDM Residual Risks
In addition to the hazardous risks normally associated with the works of work detailed on this drawing, please note the following:

It is assumed that works will be carried out by a competent contractor working, where appropriate, to an approved method statement

INTERSERVE CONSTRUCTION LIMITED
24 June 2019
ISSUE FOR CONSTRUCTION

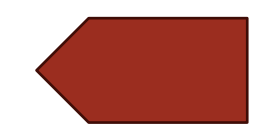

1 GFF Lock & Suiting
1: 125

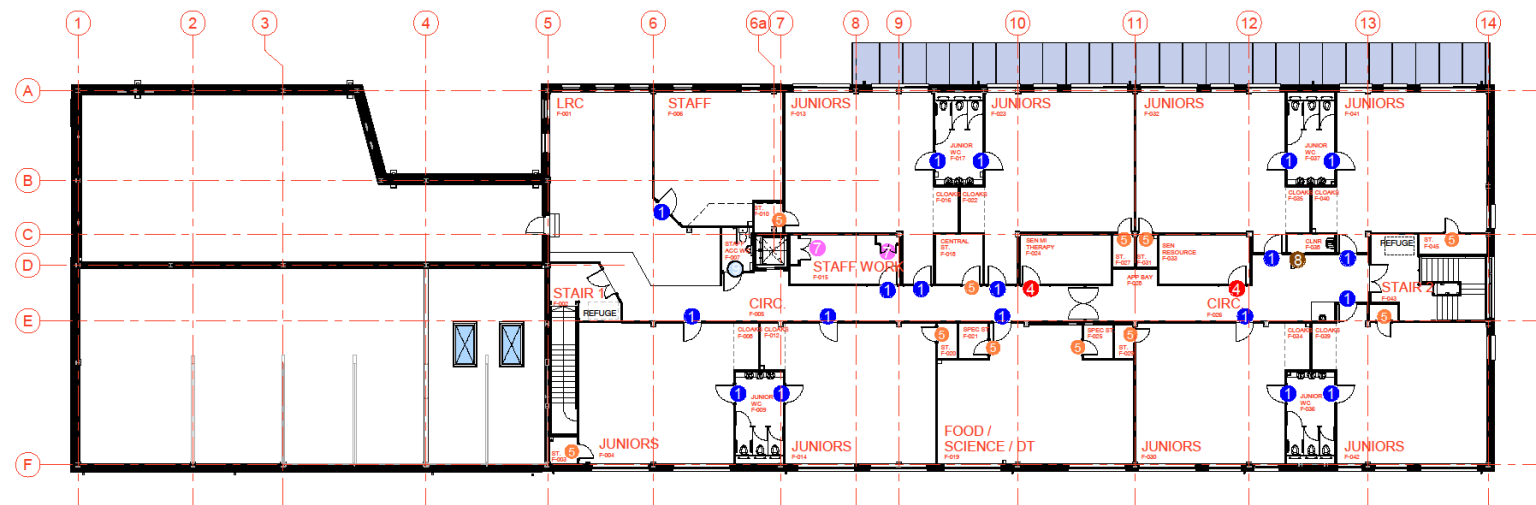

CD1	DOORS TO ROOMS F-015 & F-025	21/06/19	JC
CD2	ALIGNED WITH CORRIDOR WALLS		
CD3	CLIENT REQUESTED IN CLARIFICATION		
CD4	SCHEDULE V7 APP 7		
CD5	CONSTRUCTION STATUS	24/06/19	SH
CD6	ISSUED FOR COMMENT	06/06/19	JC
Rev	Revision	Date	Info
Rev			

HAMPTON LAKES PRIMARY SCHOOL

Drawing
LOCK & SUITING STRATEGY PLANS

Client
 Interserve
 Education & Skills Funding Agency

FRANK
SHAW
ASSOCIATES
LIMITED
ARCHITECTS

Penmore House, Hildesheim, Christchurch, Dorset, BH1 5DU
Tel: 01424 202056 www.frankschwartz.co.uk

Scale	Date	Drawn/Checked
1:125@A1	21/09/18	DJR
Job Number	Dwg No	Rev
17099	1170	C03
P20710-PSA-01-XX-DR-A-1170		



2 FFP Lock & Suiting
1: 125

EXTERNAL DOOR IRONMONGERY

CIRCULATION

TYPE 1C (POWERED ACCESS)

Lock: Key lock (to secure)
Closing: N/A
Handles: Pull handle & Push plate (when power assisted)
Other: Signage

NOTE: DOORS TO MAIN ENTRANCE, FULLY AUTOMATIC.

ACCESS & ESCAPE

TYPE 2B (MANAGED ACCESS & FIRE EXIT)

Lock: Key to access / Thumb-turn to exit (master leaf of double doors).
Closing: No self closer
Handles: Pull handles both sides
Other: Kick plates internal, Signage, flush bolts to stile leaf of double doors. (to be opened prior to occupation of the building each day)

INTERNAL DOOR IRONMONGERY

EDUCATION SPACES

TYPE A1

Lock: Key to access / Thumb-turn (unlock only) to exit.
Closing: No self closer
Handles: Lever Handles both sides
Other: Kick plates both sides & signage
Door Stops

TYPE A2

Lock: Key to access
Closing: No self closer
Handles: Lever Handles both sides
Other: Kick plates both sides & signage
Door Stops

ACCESS & CIRCULATION

TYPE B1

Lock: None (unless access controlled)
Closing: Self closer
Handles: Pull handle & Push plate
Other: Kick plates to both sides & signage
Door Stops

TYPE B3

Lock: Managed locks both sides (unlocked while occupied)
Closing: Self closer
Handles: Pull handle & Push plate
Other: Kick plates to both sides & signage

SANITARY FACILITIES

TYPE C1 (PUPIL WC, CLOAK ROOMS)

Lock: Key to access
Closing: No self closer
Handles: Lever handles both sides
Other: Kick plates to both sides, Door Stops

TYPE C2 (STAFF WC)

Lock: Key to access, Internal Thumb-turn
Closing: No self closer
Handles: Lever handles both sides
Other: Privacy indicator, Kick plates to both sides, Door Stops

TYPE C3 (ACCESSIBLE & STAFF)

Lock: Lift to lock, key to access
Closing: No self closer
Handles: Lever handles
Other: Privacy indicator, Kick plates to both sides & signage

ADMINISTRATION

TYPE D (OFFICES & STAFF ROOMS)

Lock: Key to access / Thumb-turn to exit.
Closing: Self closer only where indicated on schedule
Handles: Lever Handles both sides
Other: Kick plates to both sides & signage, Door Stops

TYPE E (STORAGE)

Lock: Key to access / Thumb-turn (unlocked only) to exit.
Closing: No self closer
Handles: Lever handles both sides
Other: Kick plates as schedule & signage, flush bolt to double doors.

TYPE F (MAINTENANCE)

Lock: Lock, thumb-turn to exit.
Closing: Self closer only where indicated on schedule
Handles: Lever Handles both sides
Other: Kick plates to both sides & signage

* INDICATES ACCESS CONTROL
INDICATES FIRE ALARM LINKED EM HOLD OPEN WITH SELF CLOSER
GENERAL ACCESS WITH FIRE ESCAPE LIGHTING & SIGNS

CIRCULATION
MAIN WC BLOCK
ZONE OF COMMUNITY ACCESS
EXTERNAL DOOR GUARD
ACCESS AND CIRCULATION
FIRE ESCAPE ROUTE
SECURE LINE

NOTES

OVERHEAD CLOSERS - ONLY WHERE INDICATED IN SCHEDULE AND FIRE STRATEGY DRAWINGS

LOCKING SUITES - SEE SEPARATE LOCK & SUTING STRATEGY DRAWING

MANIFESTATION - SEE DOOR DETAILS

FIRE ALARM LINKED HOLD OPEN DEVICES TO BE FITTED TO DOORS ON CENTRAL CIRCULATION ROUTES & DESIGNATED FIRE ROUTES AS IDENTIFIED.

DESIGNATED FIRE ROUTES TO BE CORRECTLY SIGNED, AND IDENTIFIED ON FIRE STRATEGY / CIRCULATION & ACCESS STRATEGY/ODM MANUAL

FOR EXTERNAL TACTILE PAVING OR PLANTING REFER TO LANDSCAPE ARCHITECTS DRAWINGS

STUDIO/ MAIN HALL (LOOKS) ACCESS INTO SCHOOL FOR COMMUNITY TO BE MANAGED.

DOOR STOPS AS SPECIFIED. DOOR STOP LOCATIONS TBC

0 1.25 2.5 5 10
Scale 1:125

CONSTRUCTION

CDM Residual Risks

In addition to the hazards risks normally associated with the types of work detailed on this drawing, please note the following:

It is assumed that works will be carried out by a competent contractor working, where appropriate, to an approved method statement

INTERSERVE CONSTRUCTION LIMITED
24 June 2019
ISSUE FOR CONSTRUCTION

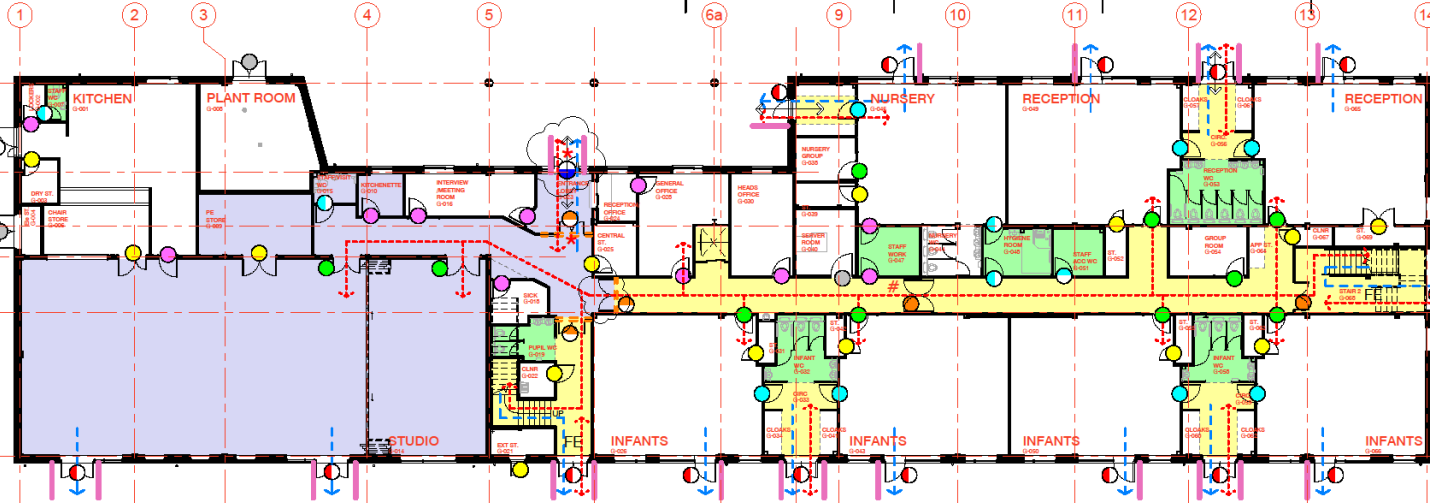

GFP
1:125

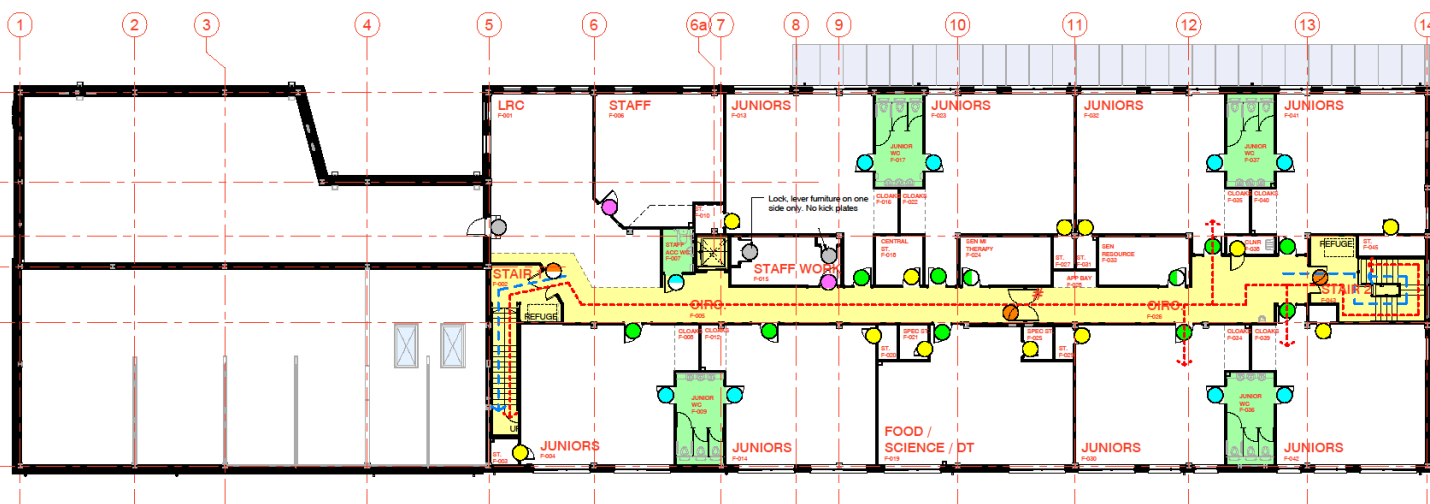

FFP
1:125

C05	ACCESS CONTROL DOOR UPDATED	05/06/19	JJT
C04	IN LINE WITH BUILDING SERVICES CONSULTANTS DRAWING		
C04	KEY RATIONALISED FOR CLARITY	04/06/19	JJT
C03	DOOR SIGNED CHANGED, DOORS TO	28/06/19	AH
C02	JUNIOR CLASSROOMS ALIGNED WITH CORRIDOR WALLS		
C02	CONSTRUCTION STATUS	24/06/19	AH
C01	ISSUED FOR COMMENT	05/06/19	JC
No.	Revision	Date	Info
J06			

HAMPTON LAKES PRIMARY SCHOOL

Drawing

ACCESS & CIRCULATION STRATEGY PLANS

Client



Education & Skills Funding Agency

FRANK
SHAW
ASSOCIATES
LIMITED
ARCHITECTS

Premier House, Haxland, Christchurch, Dorset, DT9 9SL
Tel: 0148 230336 www.frankshawassociates.co.uk

Scale	Date	Drawn/Checked
1:125@A1	11/10/18	AH/DJR
Job Number	Draw No	Rev
17099	1175	C05
F50710-F5A-01-XX-00A-1175		

ELEVATIONS

- Location Plan
- Plans
- Elevations ←
- Sections
- Internal
 - Room Plans and Elevations
 - Internal Stair and Lift Elevations and Sections
 - WC and Hygiene Room Layouts
 - Partition
- Details
- Schedules



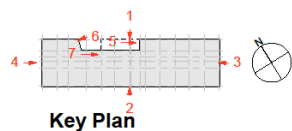

INTERSERVE CONSTRUCTION
LIMITED
06 June 2019
ISSUE FOR CONSTRUCTION

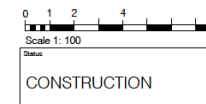

CDM Residual Risks

In addition to the hazards/risks normally associated with the types of work detailed on this drawing, please note the following:

It is assumed that works will be carried out by a competent contractor working, where appropriate, to an approved method statement.

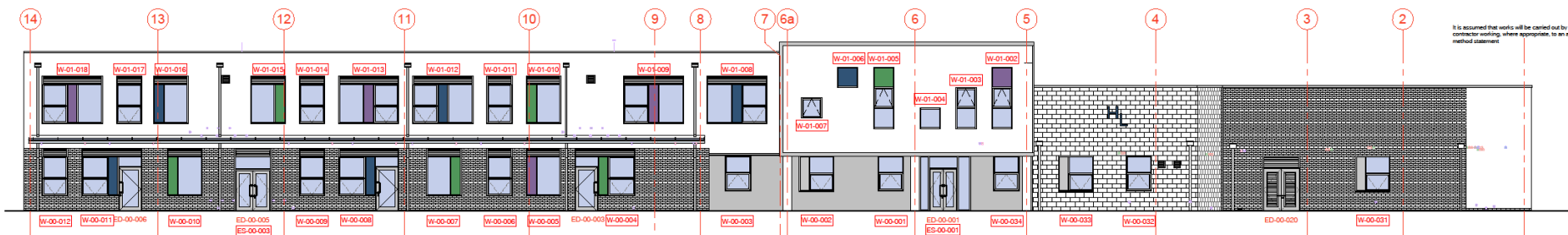
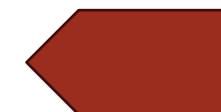

1 NORTH ELEVATION
1 : 100

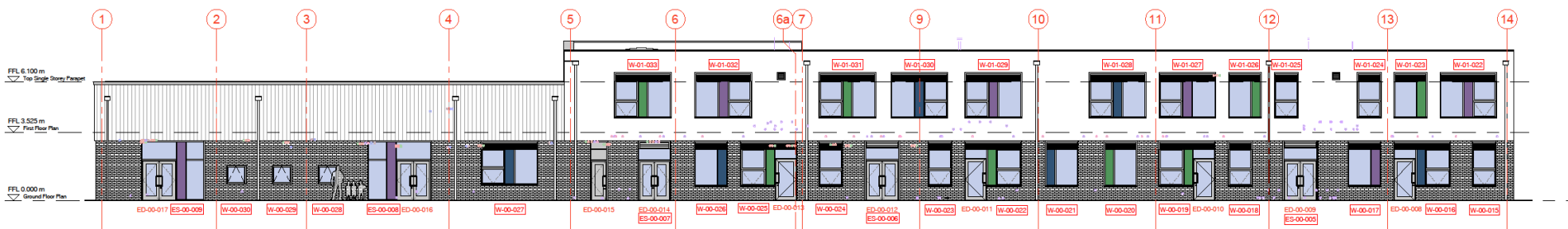

2 SOUTH ELEVATION
1 : 100

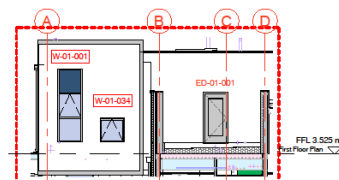

7 FIRST FLOOR WEST ELEVATION
1 : 100

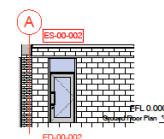

5 WEST UNDER SOFFIT ELEVATION
1 : 100

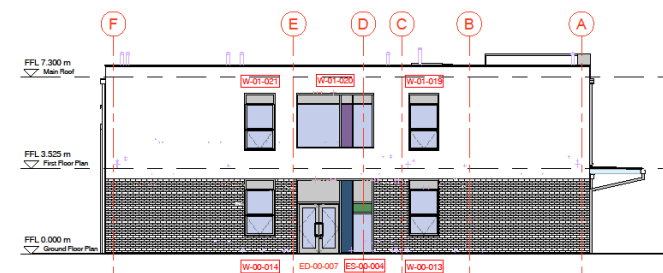

3 EAST ELEVATION
1 : 100

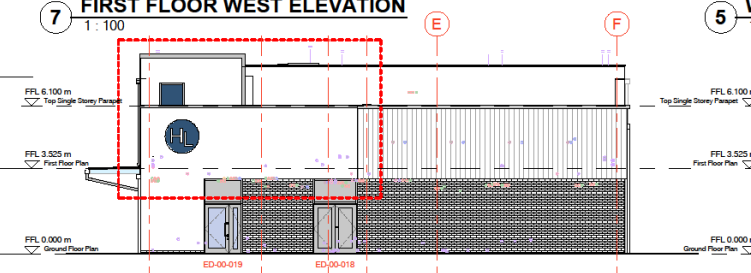

4 WEST ELEVATION
1 : 100

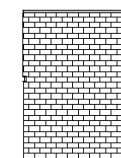

6 EAST ANGLED WALL ELEVATION
1 : 100

C02	UPDATED FOLLOWING COMMENTS ON 11/06/19	21/06/19	A
C01	ISSUED FOR COMMENT	06/06/19	J
No.	Revision	Date	In
Job			
HAMPTON LAKES PRIMARY SCHOOL			

GA ELEVATIONS

Client
 Interserve
 Improving the world

FRANK
SHAW
ASSOCIATES
LIMITED
ARCHITECTS

Penmore House, Hasland, Chesterfield, Derbyshire S41
Tel 01246 255255 www.frankchawassociates.co.uk

Scale	Date	Drawn/Checked
1:100@A1	20/12/2017	AH
Job Number	Dwg No	Rev
17099	2100	C02
ES0710.FSA-01.XY.DR.A-2100		

SECTIONS

- Location Plan
- Plans
- Elevations
- Sections ←
- Internal
 - Room Plans and Elevations
 - Internal Stair and Lift Elevations and Sections
 - WC and Hygiene Room Layouts
 - Partition
- Details
- Schedules



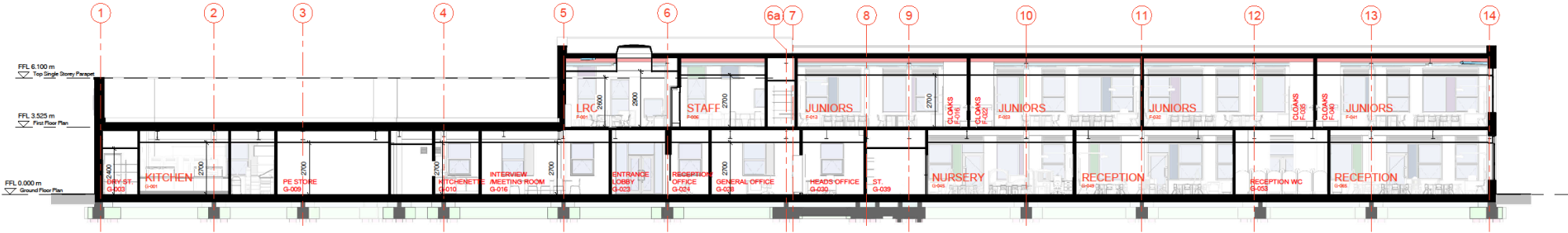

1 Long Section A-A
1: 100

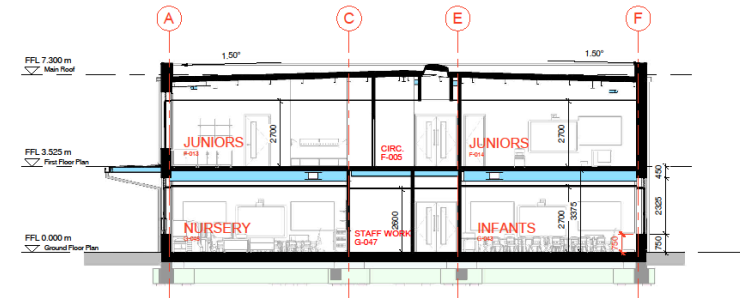

2 Section B-B
1: 100

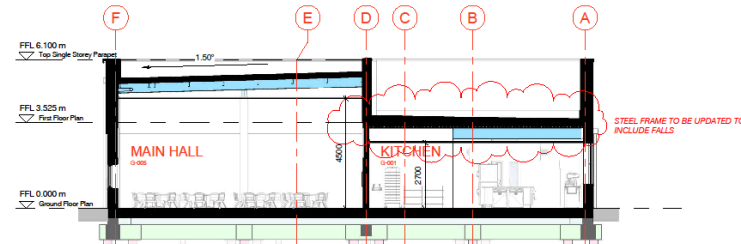

3 Section C-C
1: 100

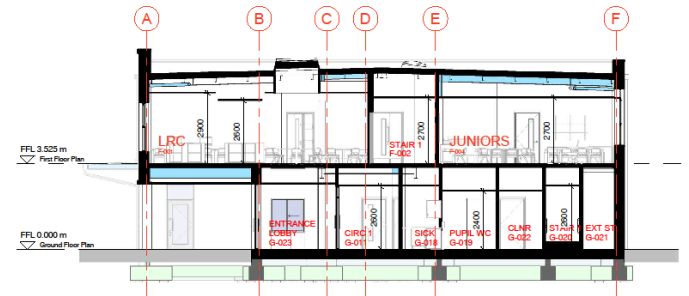

4 Section D-D
1: 100

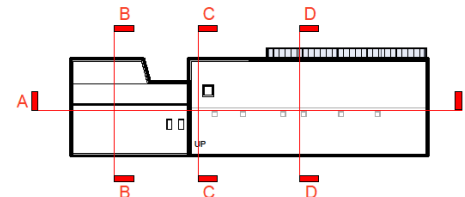

5 KEY PLAN
1: 500

C02	UPDATED FOLLOWING COMMENTS	21/06/19	AH
C01	ISSUED FOR COMMENT	06/06/19	JC
No	Revision	Date	Info
JOB			
HAMPTON LAKES PRIMARY SCHOOL			

Drawing
GA SECTIONS

Client
Interserve
Education & Skills
Funding Agency

FRANK
SHAW
ASSOCIATES
LIMITED
ARCHITECTS

Penmore House Halsall Chesterfield Derbyshire S44 0BU		
Tel 01246 330000 www.frankschwartz.co.uk		
Scale	Date	Drawn/Checked
1:100@A1	01/05/2018	DJR
Job Number	Draw No	Rev
17099	3000	C02
F80710-FSA-01-XX-DR-A-3000		



Key Plan

INTERSERVE CONSTRUCTION
LIMITED
06 June 2019
ISSUE FOR CONSTRUCTION

0 0.5 1 2 3 4
Scale 1: 50
Status
CONSTRUCTION

CDM Residual Risks

In addition to the hazards/risks normally associated with the types of work detailed on this drawing, please note the following:

It is assumed that work will be carried out by a competent contractor working, where appropriate, to an approved method statement.

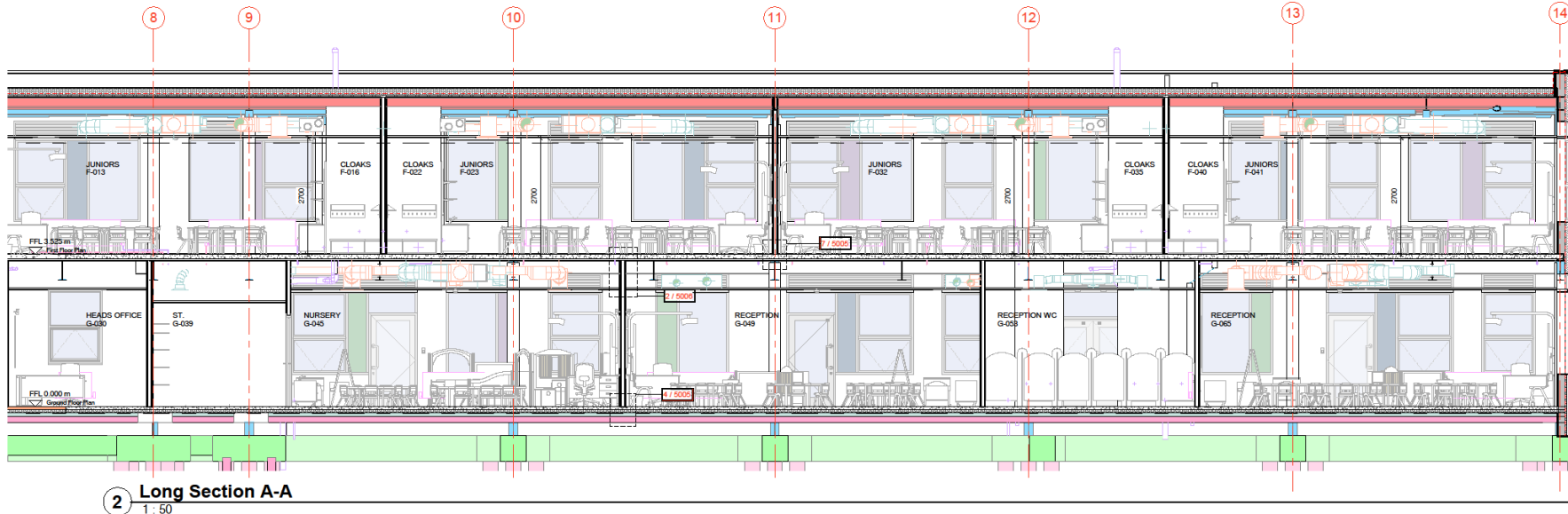
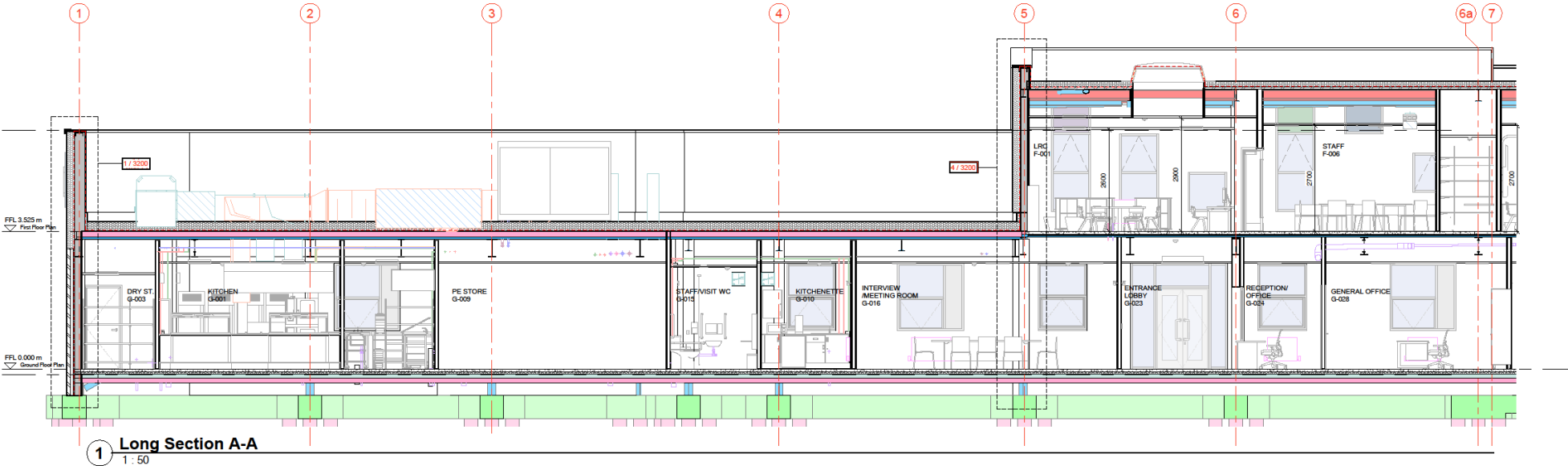

002	UPDATED FOLLOWING COMMENTS	21/06/19	AH
001	ISSUED FOR COMMENT	06/06/19	JC
000	Revision	Date	Ints

HAMPTON LAKES PRIMARY SCHOOL

Drawing

GA SECTIONS
SHEET 1

Client



Education & Skills
Funding Agency

FRANK
SHAW
ASSOCIATES
LIMITED
ARCHITECTS

Permore House - Hasland - Chesterfield - Derbyshire - S41 0SU
Tel: 0114 2300000 www.frankshawassociates.co.uk

Scale	Date	Drawn/Checked
1:50@A1	20/12/17	MF/AH
Job Number	Draw No	Rev
17099	3100	C02
F30710-F34-01-XX-DR-A-3100		

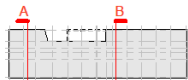

Key Plan

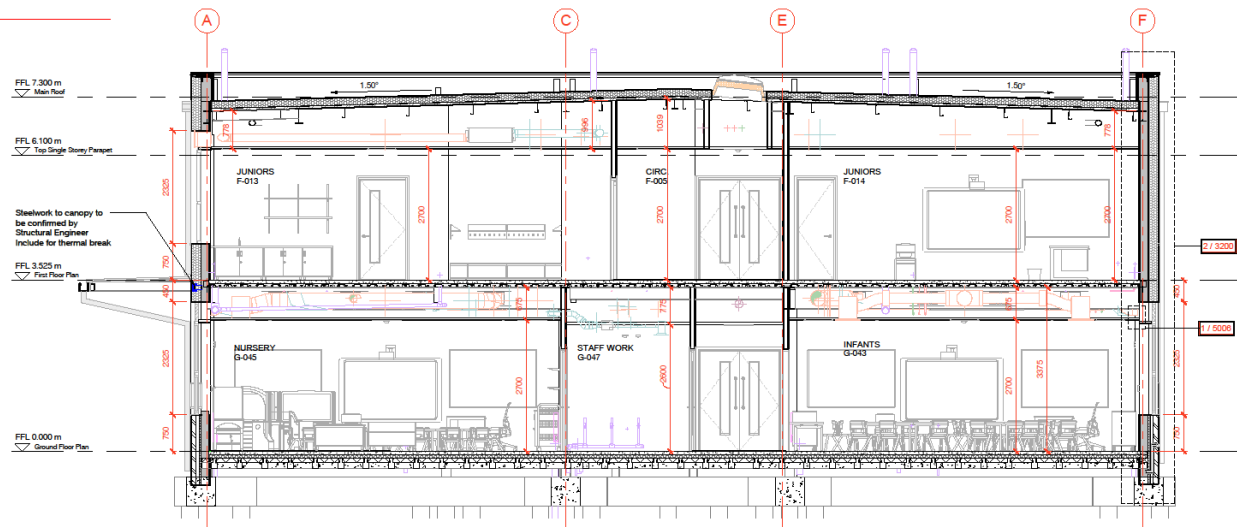

1 Section A-A
1 : 50

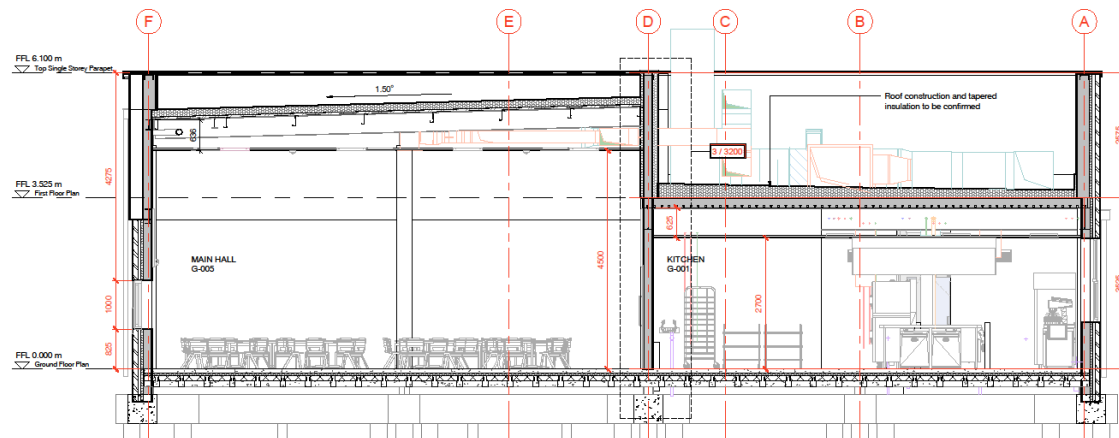

2 Section B-B
1 : 50

INTERSERVE CONSTRUCTION
LIMITED
06 June 2019
ISSUE FOR CONSTRUCTION

0 0.5 1 2 3 4
Scale 1: 50

Status
FOR COMMENT

CDM Residual Risks

In addition to the residual risks normally associated with the types of work detailed on this drawing, please note the following:

It is assumed that works will be carried out by a competent contractor working, where appropriate, to an approved method statement.



CD1 ISSUED FOR COMMENT 06/06/19 JC
Rev: Revision Date Info

Job: HAMPTON LAKES PRIMARY SCHOOL

Drawing
GA SECTIONS
SHEET 2

Client



FRANK
SHAW
ASSOCIATES
LIMITED
ARCHITECTS

Penmore House, Halesfield, Chatterfield, Derbyshire S41 0BU
Tel: 01549 330356 www.franksassociates.co.uk

Scale	Date	Drawn/Checked
1:50@A1	20/12/17	AH
Job Number	Draw No	Rev
17099	3101	C01
P20710-PSA-01-XX-DR-A-3101		

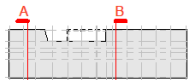

Key Plan

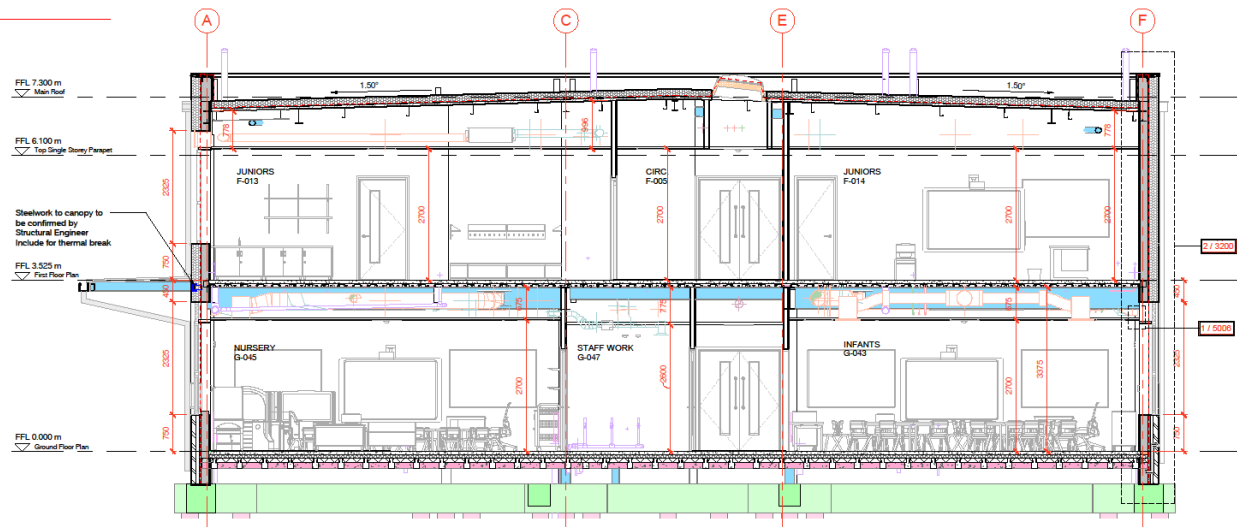

1 Section A-A
1 : 50

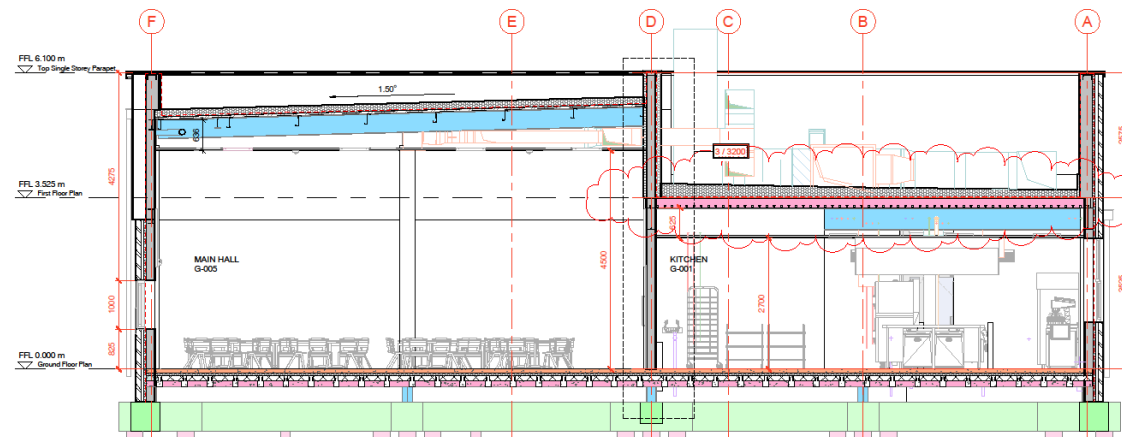

2 Section B-B
1 : 50

INTERSERVE CONSTRUCTION
LIMITED
06 June 2019
ISSUE FOR CONSTRUCTION

0 0.5 1 2 4
Scale 1: 50
Status
CONSTRUCTION

CDM Residual Risks

In addition to the hazardous risks normally associated with the types of work detailed on this drawing, please note the following:

It is assumed that work will be carried out by a competent contractor working, where appropriate, to an approved method statement.



C02	UPDATED FOLLOWING COMMENTS	21/06/19	AH
C01	ISSUED FOR COMMENT	06/06/19	JC
Rev	Revision	Date	Info
JOB	HAMPTON LAKES PRIMARY SCHOOL		

Drawing
GA SECTIONS
SHEET 2

Client



FRANK
SHAW
ASSOCIATES
LIMITED
ARCHITECTS

Penmore House, Halesfield, Chatterfield, Derbyshire S41 0BU
Tel: 01549 330356 www.frankschwartz.co.uk

Scale	Date	Drawn/Checked
1:50@A1	20/12/17	AH
Job Number	Draw No	Rev
17099	3101	C02
P20710-PSA-01-XX-DR-A-3101		

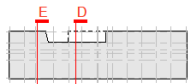

Key Plan

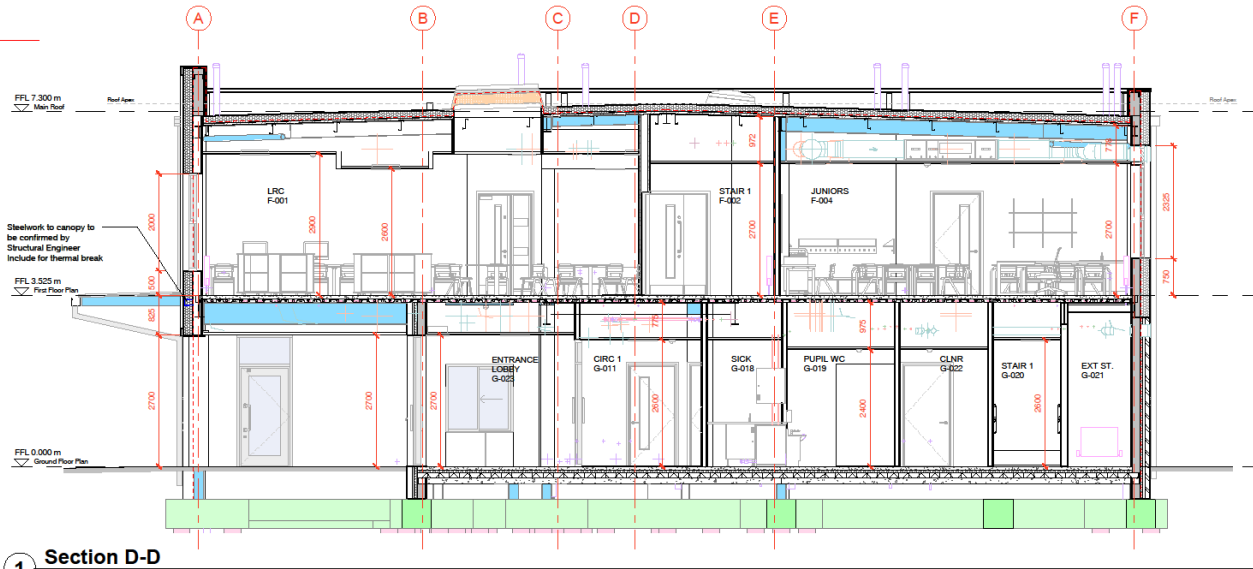

1 Section D-D
1 : 50

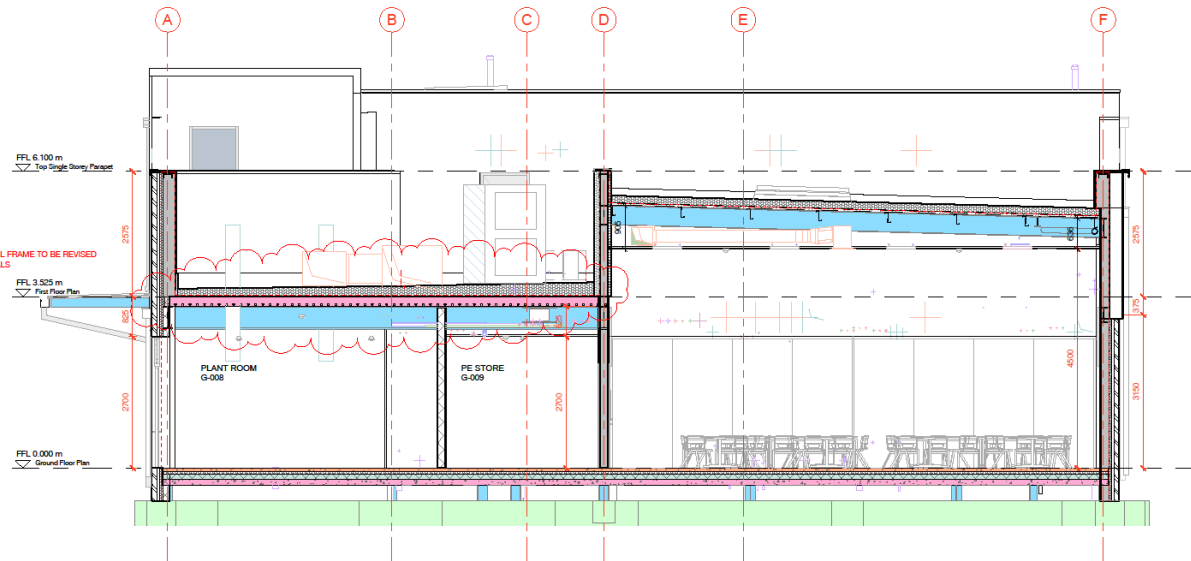

2 Section E-E
1 : 50

INTERSERVE CONSTRUCTION
LIMITED
06 June 2019
ISSUE FOR CONSTRUCTION

0 0.5 1 2 3 4
Scale 1: 50
Status
CONSTRUCTION

CDM Residual Risks

In addition to the hazards/risks normally associated with the types of work detailed on this drawing, please note the following:

It is assumed that work will be carried out by a competent contractor working, where appropriate, to an approved method statement.



CDI ISSUED FOR COMMENT 06/06/19 JC
Rev. Revision Date Info

JOB
HAMPTON LAKES PRIMARY SCHOOL

Drawing
GA SECTIONS
SHEET 3

Client



Education & Skills
Funding Agency

FRANK

SHAW

ASSOCIATES

LIMITED

ARCHITECTS

Penmore House, Halden, Chelmsford, Chelmsford, Essex, S41 6B
Tel: 01246 202056 www.frankschwartz.co.uk

Scale Date Drawn/Checked
1:50@A1 20/12/17 AH

Job Number Drawn To Rev
17099 3102 C01

220710-FSA-01-XX-DR-A-3102



INTERNALS

ROOM PLANS AND ELEVATIONS

- Location Plan
- Plans
- Elevations
- Sections
- Internal
 - Room Plans and Elevations ←
 - Internal Stair and Lift Elevations and Sections
 - WC and Hygiene Room Layouts
 - Partition
- Details
- Schedules



Type	Acoustic	Description	Max Ht	NBS Ref
P1	40 RoadB	1 x 15mm Knauf Wall Board Each Side	3000mm	K10/125
P2	47 RoadB	2 x 12.5mm Knauf Soundshield Plus Each Side	3000mm	K10/126
P3	53 RoadB	2 x 12.5mm Knauf Soundshield Plus Each Side of Knauf Earthwool	3000mm	K10/127
P4	62 RoadB	2 x 12.5mm Knauf Soundshield Plus Each Side of Knauf Earthwool	3000mm	K10/128
P5	51 RoadB	1 x 15mm Knauf Soundshield Plus Each Side	3000mm	K10/129
P6	55 RoadB	2 x 15mm Knauf Soundshield Plus Each Side	3000mm	K10/130
P7	N/A	Blackwork Partition	N/A	F10/055
P8	51 RoadB	2 x 12.5mm Fire Panel Each Side	4000mm	K10/131

ZZ-L-Wall Types

0 0.5 1 2 3 4
1:8 Scale
Scale 1:50

CONSTRUCTION

CDM Residual Risks

It is assumed that each wall will be covered out for a complete construction works, where appropriate, to an approved standard.

INTERSERVE CONSTRUCTION LIMITED
06 June 2019
ISSUE FOR CONSTRUCTION

Key Plan

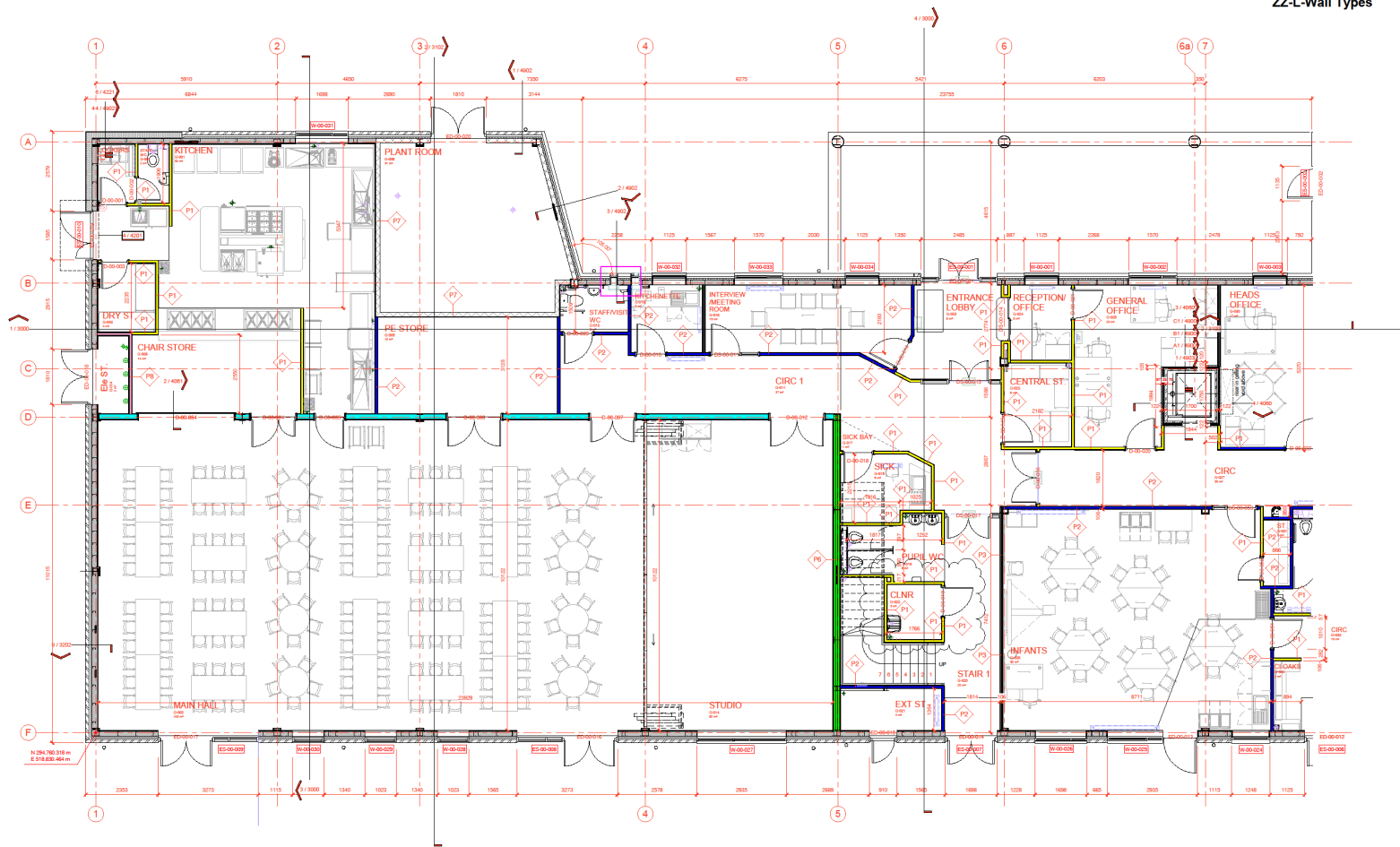

1 GROUND FLOOR DETAILED PLAN 1
1:50

100 CLEARING WORKS OFFICE 21/08/19 AH
101 OUTREACH CLINIC RECEPTION 21/08/19 AH
102 RECEPTION CLINIC RECEPTION 21/08/19 AH
103 ISSUED FOR CONSTRUCTION 06/06/19 JC
104 Revision Date Date

HAMPTON LAKES PRIMARY SCHOOL

Drawing
GROUND FLOOR DETAIL PLAN Sheet 1

Client
Interserve
Education & Skills
Funding Agency

FRANK
SHAW
ASSOCIATES
LIMITED
ARCHITECTS

Project Name Hampton Lakes Primary School
Project Number 17099
Scale 1:50
Date 21/12/17
Author AH/DJR
Check 17099
Date 11/40
Project Number 17099



0 0.5 1 2

Scale 1: 50

Status

CONSTRUCTION

CDM Residual Risks

In addition to the hazards/ risks normally associated with the types of work detailed on this drawing, please note the following:

It is assumed that works will be carried out by a competent contractor working, where appropriate, to an approved method statement

**INTERSERVE CONSTRUCTION
LIMITED
06 June 2019
ISSUE FOR CONSTRUCTION**



Drawing
GROUND FLOOR DETAIL PLAN Sh

FRANK
SHAW
ASSOCIATES
LIMITED
ARCHITECTS

Penmore House	Hastard	Cherwell	Derbyshire
Tel 01246 200266 www.hart-sharvonn.co.uk			
Grade	Date	Drawing/Checked	
1:50@A0	21/12/17	DJR/AH	
Job Number	Design No	Rev	
17099	1141	C03	



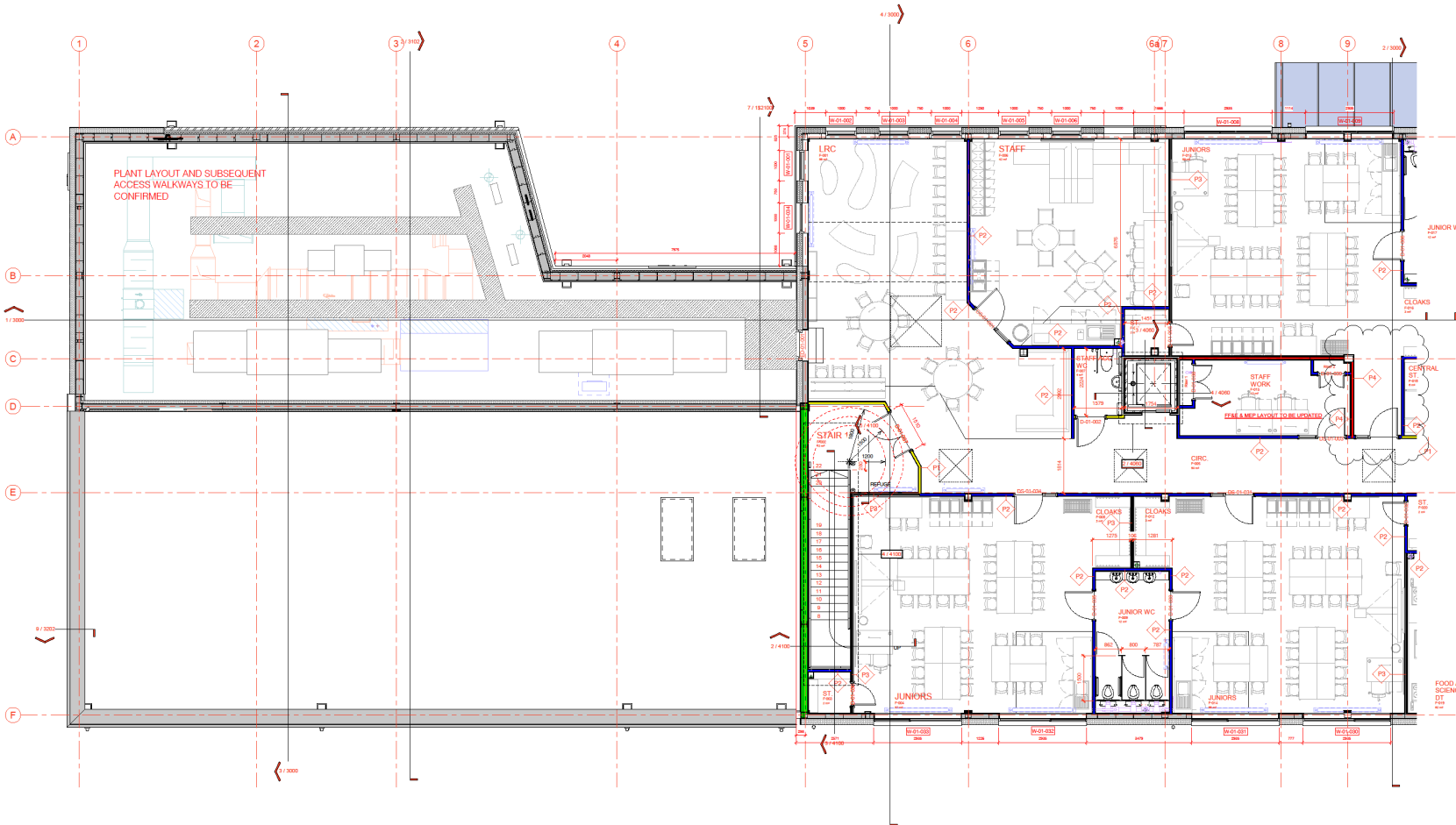

1 First Floor Plan
1:50

Type	Acousto	Description	Max Ht	NBS Ref
P1	40 FlwB	1 x 15mm Knauf Wall Board Each Side	3800mm	K101/125
P2	47 FlwB	2 x 12.5mm Knauf Soundshield Plus Each Side	3800mm	K101/126
P3	53 FlwB	2 x 12.5mm Knauf Soundshield Plus Each Side of Vinyl Edgework	3800mm	K101/127
P4	62 FlwB	1 x 15mm Knauf Soundshield Plus Each Side of Vinyl Edgework	3800mm	K101/128
P5	31 FlwB	2 x 12.5mm Knauf Soundshield Plus Each Side	3800mm	K101/129
P6	55 FlwB	2 x 15mm Knauf Soundshield Plus Each Side	3800mm	K101/130
P7	N/A	Blockwork Partition	N/A	F101/235
P8	51 FlwB	2 x 12.5mm Pine Panel Each Side	4800mm	K101/131

ZZ-L-Wall Types

0 0.5 1 2 3 4
Scale 1:50

CONSTRUCTION

CDM Residual Risks
It is assumed that works will be carried out to a competent contractor working, where appropriate, to an approved method statement.
INTERSERVE CONSTRUCTION LIMITED
05 JUN 2019
ISSUE FOR CONSTRUCTION

Key Plan

006 ROOMS TO ROOMS PART 1 AND 2 21/06/19 JC
007 SUPERSTRUCTURE CONSTRUCTION 21/06/19 JC
008 ELECTRICAL INSTALLATION 21/06/19 JC
009 MECHANICAL INSTALLATION 21/06/19 JC
010 PLUMBING INSTALLATION 21/06/19 JC
011 PAINTING AND DECORATION 21/06/19 JC
012 FLOORING INSTALLATION 21/06/19 JC
013 GLAZING INSTALLATION 21/06/19 JC
014 ROOFING INSTALLATION 21/06/19 JC
015 LANDSCAPING 21/06/19 JC
016 FURNITURE AND FITTINGS 21/06/19 JC
017 SIGNAGE 21/06/19 JC
018 SECURITY 21/06/19 JC
019 FISHING 21/06/19 JC
020 OTHER 21/06/19 JC

Hampton Lakes Primary School

Drawing
FIRST FLOOR DETAIL PLAN Sheet 1

Client
Interserve
Education & Skills
Funding Agency

FRANK
SHAW
ASSOCIATES
LIMITED
ARCHITECTS

Project Name Hampton Lakes Primary School
Project Number 17099
Drawing Number 1142
Drawing Title FIRST FLOOR DETAIL PLAN
Date 21/12/17
Drawn/Checked AHV/DJR
Scale 1:50@A0
Rev No 003





Key Plan

001 ROOMS TO ROOMS FOR A102 21/06/19 JC
002 SUPERVISORY CONSTRUCTION 21/06/19 JC
003 SCHEDULED UPPT 21/06/19 JC
004 IDENTIFICATION COMMENTS 21/06/19 JC
005 ISSUED FOR CONSTRUCTION 05/06/19 JC
006 Revision Date Date
007
HAMPTON LAKES PRIMARY SCHOOL

Drawing
FIRST FLOOR DETAIL PLAN Sheet 2

Date
Interserve
Education & Skills
Funding Agency

FRANK
SHAW
ASSOCIATES
LIMITED
ARCHITECTS

Drawn/Checked	Date	Drawn/Checked	Date
1:50@A0	21/12/17	AH/DJR	
Job Number	Day No	Rev	
17099	1143	C03	
17099-01-01-02-11-13			

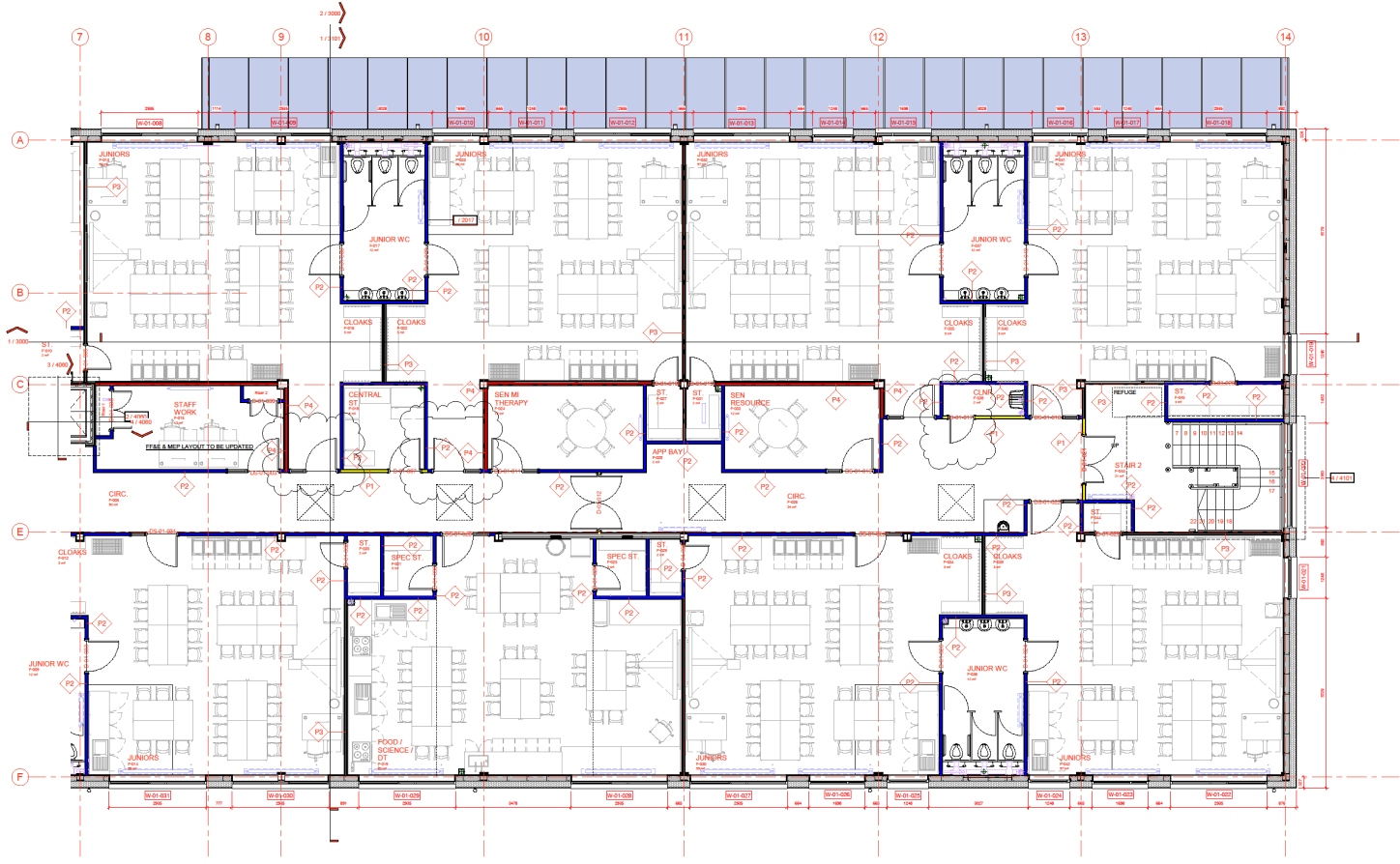

1 First Floor Plan
1:50



INTERNAL

STAIR – PLANS, ELEVATIONS, SECTIONS

- Location Plan
- Plans
- Elevations
- Sections
- Internal
 - Room Plans and Elevations
 - Internal Stair and Lift Elevations and Sections
 - WC and Hygiene Room Layouts
 - Partition
- Details
- Schedules



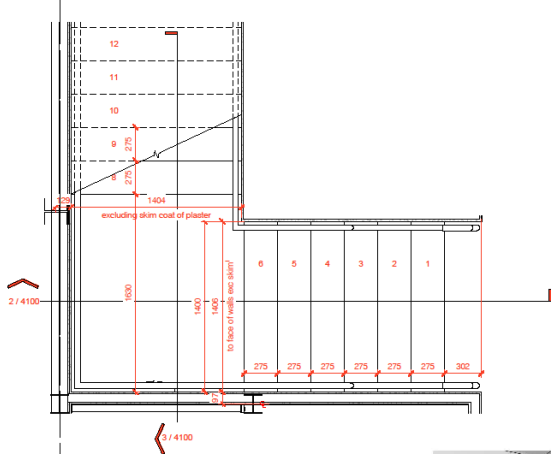

1 Ground Floor Plan
1:20

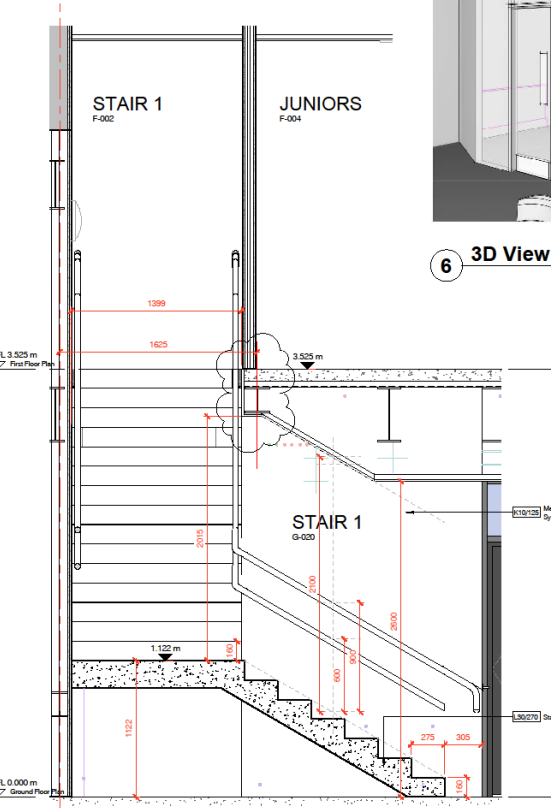

2 Stair 1 Section 1
1:20

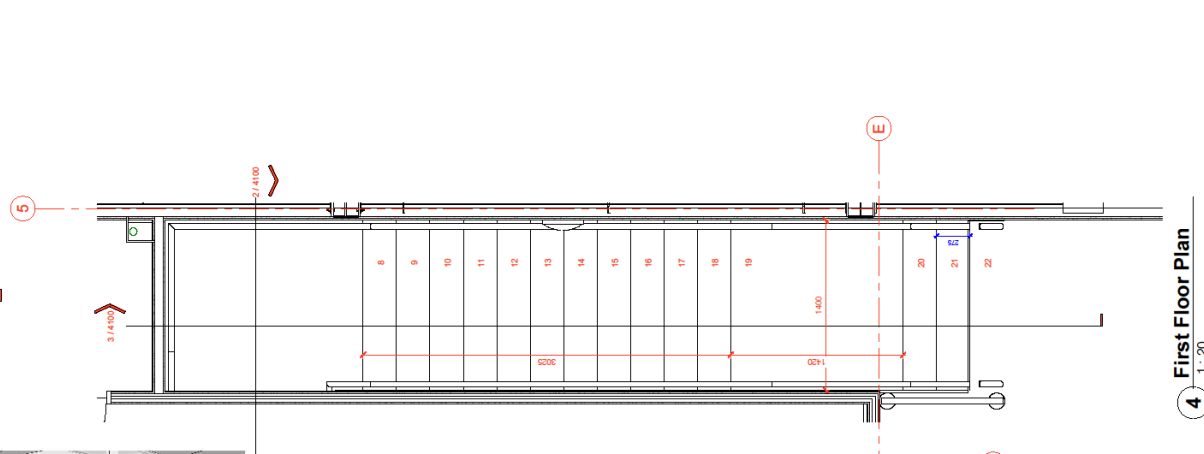

3 Stair 1 Section 2
1:20

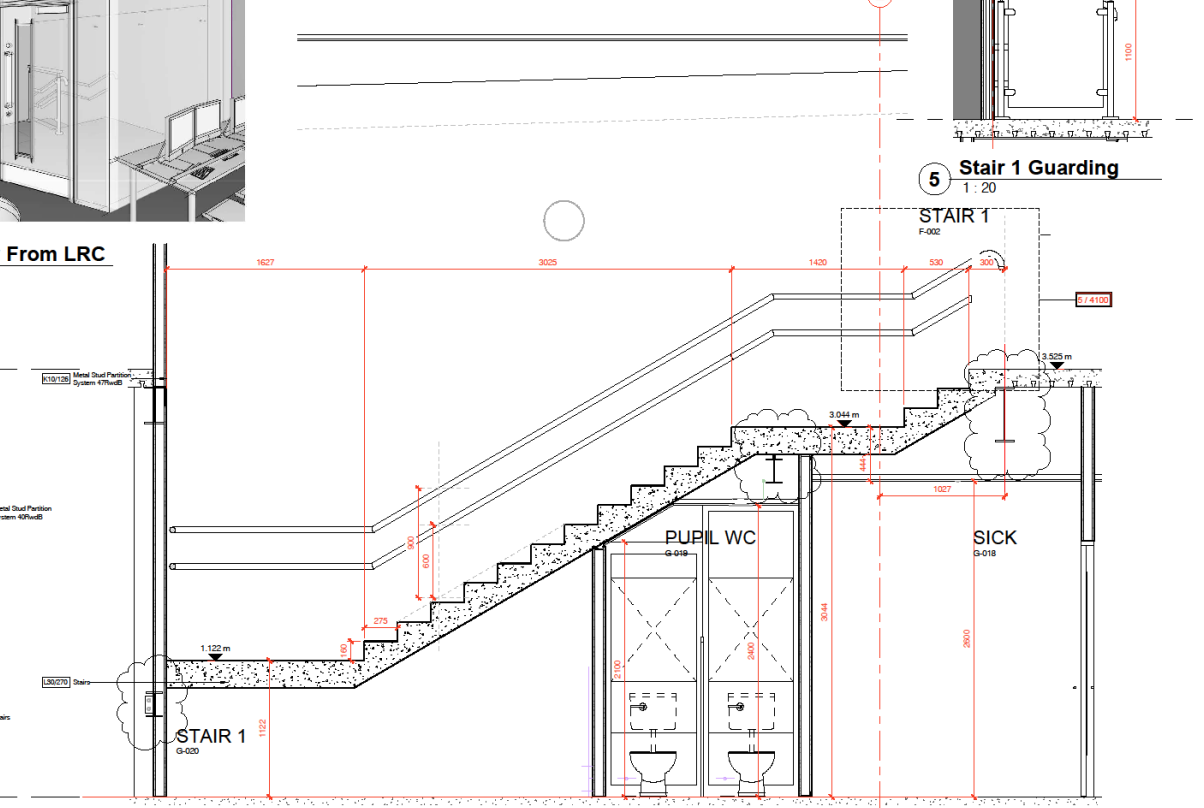

4 Stair 1 Section 3
1:20

0 0.2 0.4 0.8 1.6
Scale 1:20

CONSTRUCTION

CDM Residual Risks
In addition to the hazardous risks normally associated with the works of work detailed on this drawing, please note the following:
It is assumed that works will be carried out by a competent contractor working, where appropriate, to an approved method statement.

INTERSERVE CONSTRUCTION LIMITED
06 June 2019
ISSUE FOR CONSTRUCTION

CDM
TSL STEEL MODEL UPDATED
27/06/19
AH
CDM
ADDITIONAL DIMENSIONING
06/06/19
AH
CDM
ISSUED FOR COMMENT
06/06/19
JC
Rev
Revision
Date
Info
HAMPTON LAKES PRIMARY SCHOOL
Drawing
STAIR 1 PLANS & SECTIONS
Client
Interserve
Education & Skills Funding Agency
FRANK SHAW ASSOCIATES LIMITED ARCHITECTS
Penmore House, Hildesheim, Chatterfield, Derbyshire, S41 0SU
Tel: 01549 200366 www.interserve.co.uk
Scale
1:20@A1
Date
05/10/18
JC/AH
Job Number
17099
Dwg No
4100
Rev
C03
P20710-PSA-01-XX-DR-A-4100

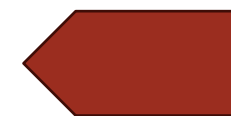

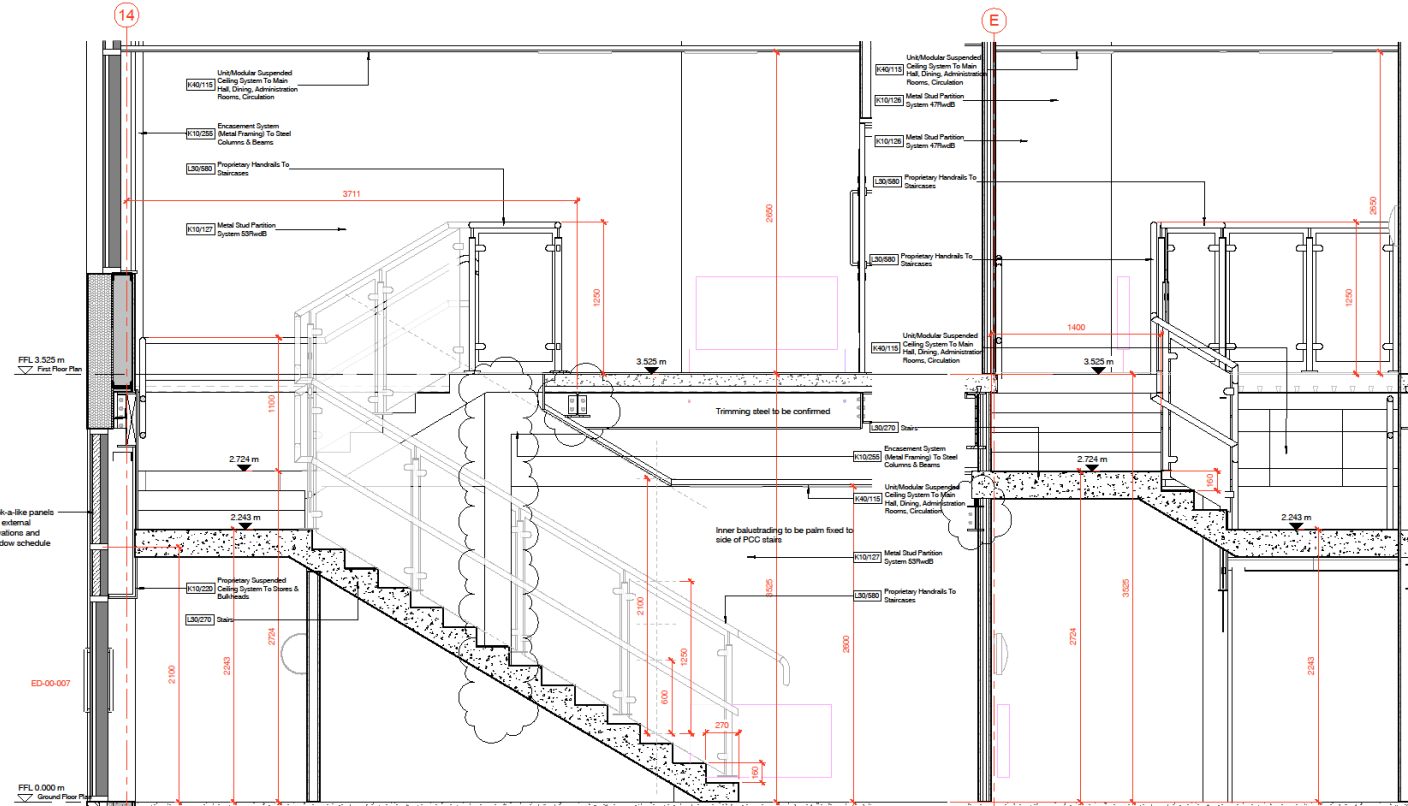

1 Stair 2 Section 1
1:20

2 Stair 2 Section 2
1:20

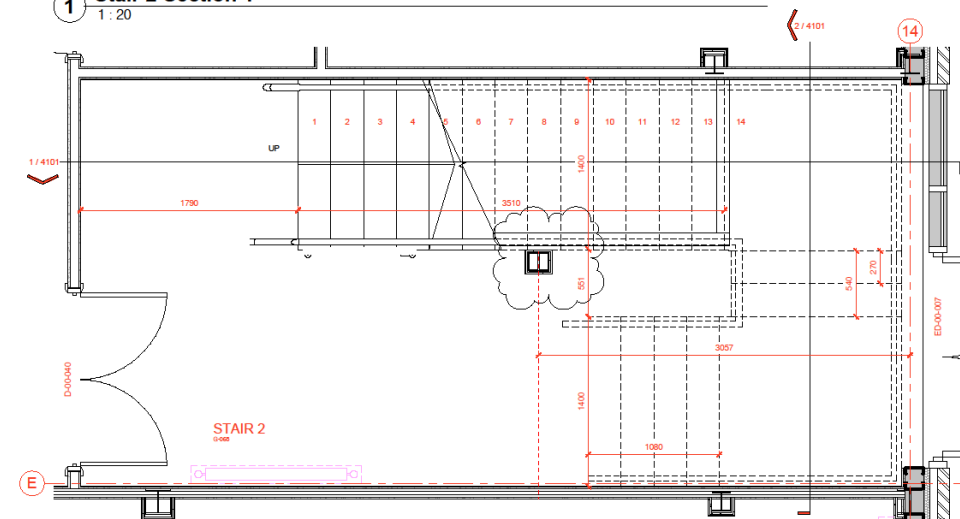

3 Ground Floor Plan
1:20

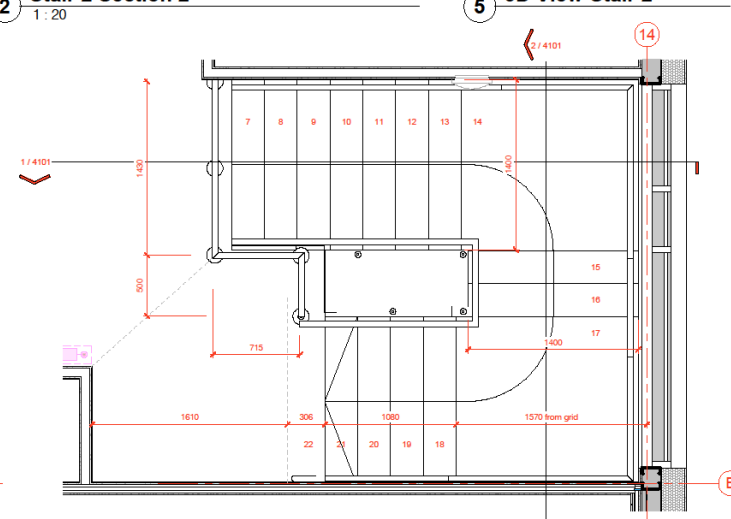

4 First Floor Plan
1:20

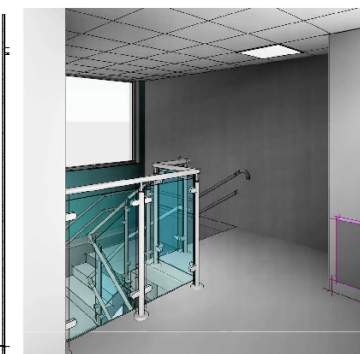

6 3D View First Floor

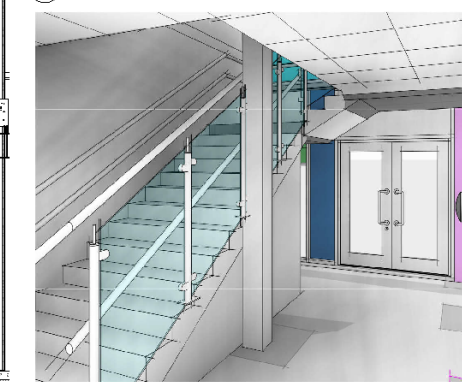

5 3D View Stair 2

0 0.2 0.4 0.8 1.6
Scale 1:20

Status

CONSTRUCTION

CDM Residual Risks

In addition to the residual risks normally associated with the works of work detailed on this drawing, please note the following:

It is assumed that works will be carried out by a competent contractor working, where appropriate, to an approved method statement.

INTERSERVE CONSTRUCTION LIMITED
06 June 2019
ISSUE FOR CONSTRUCTION

CDM TSL MODEL UPDATED 27/06/18 AH
CDM TSL MODEL MODEL ADDED 23/06/18 AH
CDM ISSUED FOR COMMENT 06/06/18 JC
Revision Date Info

HAMPTON LAKES PRIMARY SCHOOL

Drawing
STAIR 2 PLANS & SECTIONS

Client
Interserve Education & Skills Funding Agency
Integrity at work

FRANK SHAW ASSOCIATES LIMITED ARCHITECTS

Remorse House, Hildesheim, Christchurch, Dorset, BH1 1BU
Tel: 01246 202026 www.frankschwartz.co.uk

Scale	Date	Drawn/Checked
1:20@A1	12/10/18	AH
Job Number	Draw No	Rev
17099	4101	C03
P20710-PSA-01-XX-DR-A-4101		



Option A

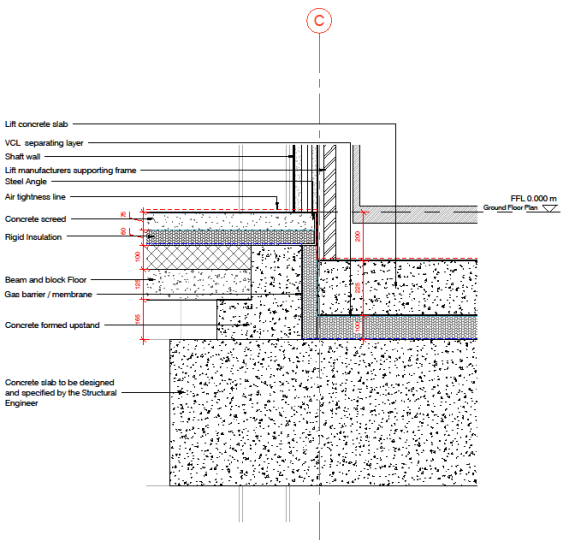

Lift Section 1 - Option A
1 : 10

Option B

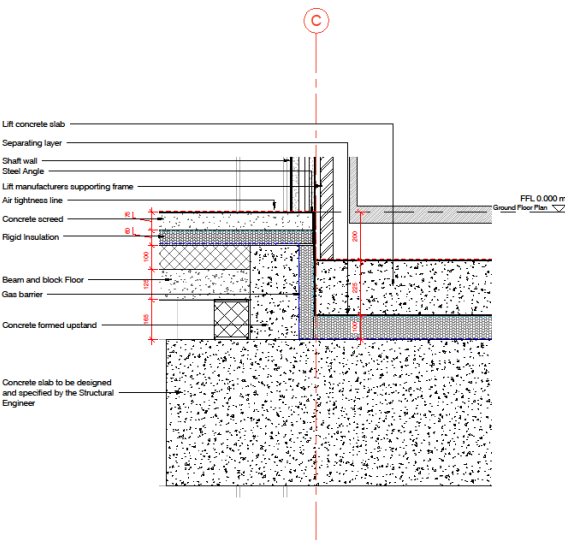

Lift Section 1 - Option B
1 : 10

Option C

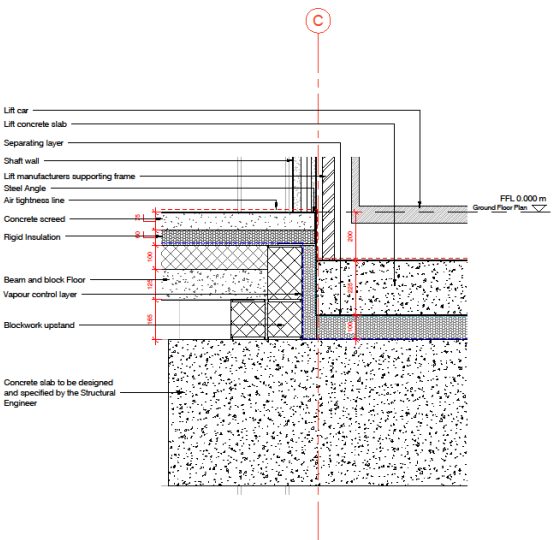

Lift Section 1 - Option C
1 : 10

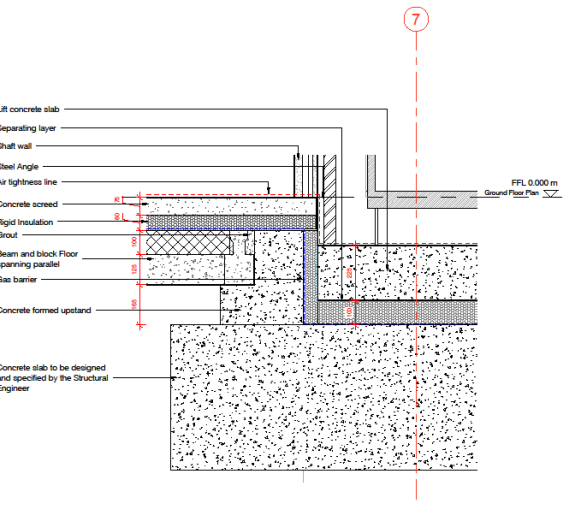

Lift Section 2 - Option A
1 : 10

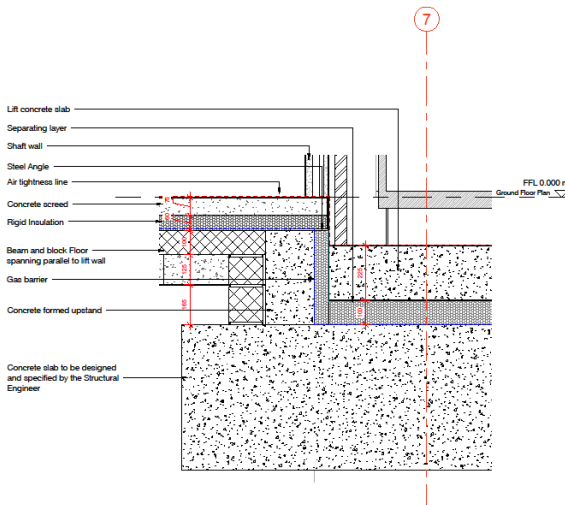

Lift Section 2 - Option B
1 : 10

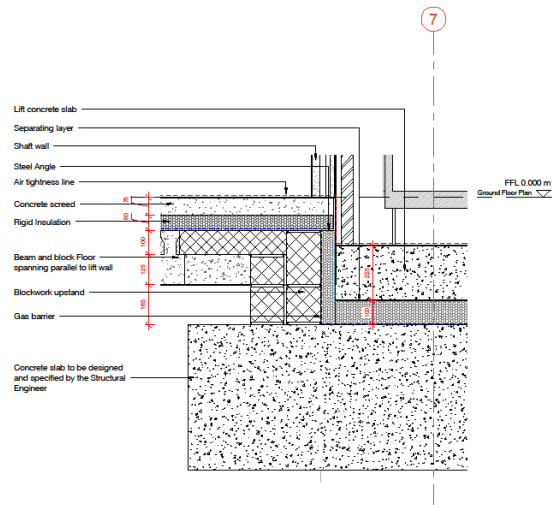

Lift Section 3 - Option C
1 : 10

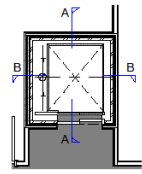
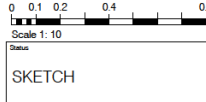

Ground Floor Lift Key Plan



Rev	Revision	Date	Info
JOB	HAMPTON LAKES PRIMARY SCHOOL		
Drawing	LIFT SLAB OPTIONS		
Client	 Interserve resilience at work		
	 Education & Skills Funding Agency		
FRANK			
SHAW			
ASSOCIATES			
LIMITED			
ARCHITECTS			
Penmore House, Milldam, Chatterfield, Derbyshire S41 6BU Tel: 01549 202056 www.frankschawassociates.co.uk			
Scale	Date	Drawn/Checked	
1:10@A1	05/24/19	JC	
Job Number	Draw No	Rev	
17099	4900		
P50710-FSA-01-00-DR-A-4900			



INTERNAL

WC LAYOUTS

- Location Plan
- Plans
- Elevations
- Sections
- Internal
 - Room Plans and Elevations
 - Internal Stair and Lift Elevations and Sections
 - WC and Hygiene Room Layouts ←
 - Partition
- Details
- Schedules



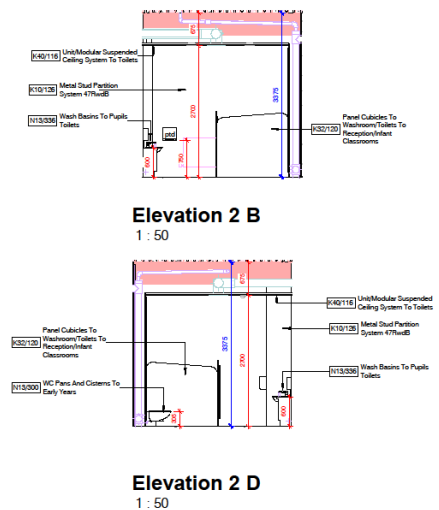
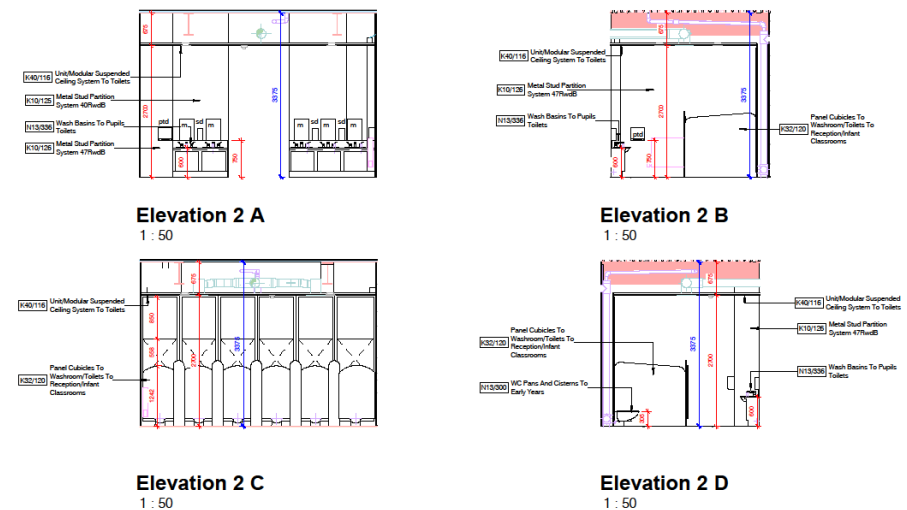
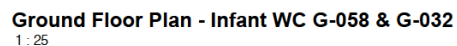

FRANK
SHAW
ASSOCIATES
LIMITED
ARCHITECTS

Scale	Date	Drawn/Checked
1:50@A1	10/17/18	JC/AH
Job Number	Dwg No	Rev
17099	2015	C01
FS0710-FSA-01-00-DR-A-2015		



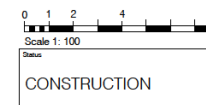
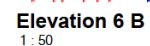
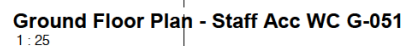
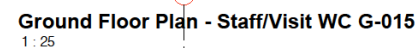
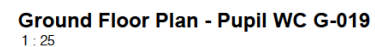
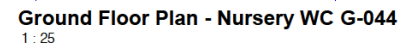

CDM Residual Risks

In addition to the hazards/ risks normally associated with the types of work detailed on this drawing, please note the following:

It is assumed that works will be carried out by a competent contractor working, where appropriate, to an approved method statement

INTERSERVE CONSTRUCTION
LIMITED
24 June 2019
ISSUE FOR CONSTRUCTION



C01	ISSUED FOR COMMENT	06/06/19	JL
No.	Revision	Date	Initials
Job			

HAMPTON LAKES PRIMARY SCHOOL

Drawing
WC ELEVATIONS - SHEET 2 OF 3

Client

Education & Skills
Funding Agency

FRANK

SHAW

ASSOCIATES

LIMITED

ARCHITECTS

Penmore House Hasland Chesterfield Derbyshire S41 0DS
Tel 01246 253355 www.frankhawassociates.co.uk

Scale	Date	Drawn/Checked
1:50@A1	10/17/18	JC/AH
Job Number	Dwg No	Rev
17099	2016	C01
ES0710.FSA-01-00.DBA-2016		



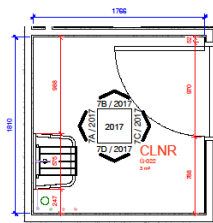

Ground Floor Plan - Cleaner Store G-022
1 : 25

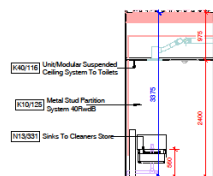

Elevation 7 A
1 : 50

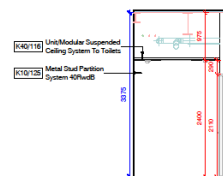

Elevation 7 B
1 : 50

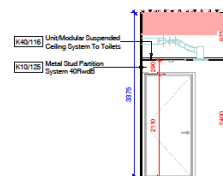

Elevation 7 C
1 : 50

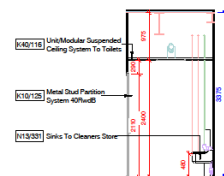

Elevation 7 D
1 : 50

0 0.5 1 2 4
Scale 1: 50

Status

CONSTRUCTION

CDM Residual Risks

In addition to the hazardous risks normally associated with the tasks of work detailed on this drawing, please note the following:

It is assumed that works will be carried out by a competent contractor working, where appropriate, to an approved method statement

INTERSERVE CONSTRUCTION LIMITED
24 June 2019
ISSUE FOR CONSTRUCTION

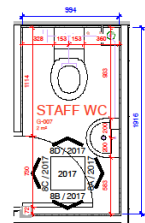

Ground Floor Plan - Staff G-007
1 : 25

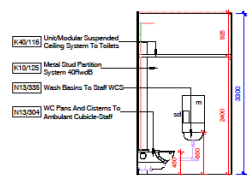

Elevation 8 A
1 : 50

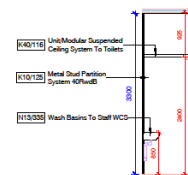

Elevation B
1 : 50

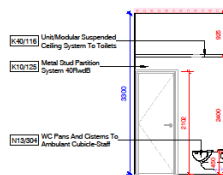

Elevation 8 C
1 : 50

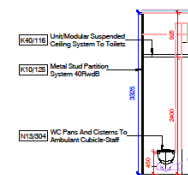

Elevation 8 D
1 : 50

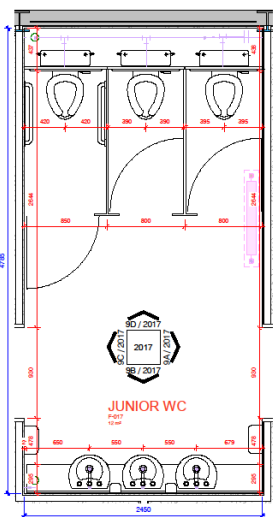

First Floor Plan - Junior F-017
1 : 25

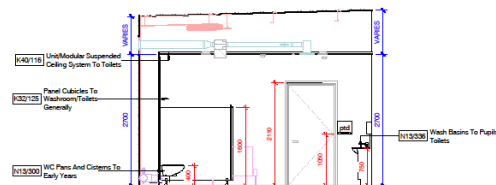

Elevation 9 A
1 : 50

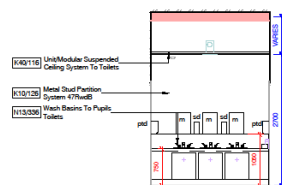

Elevation 9 B
1 : 50

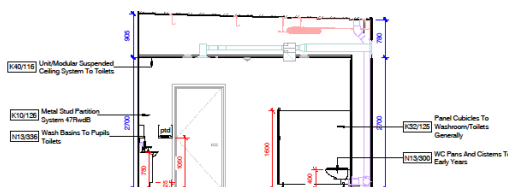

Elevation 9 C
1 : 50

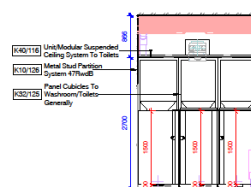

Elevation 9 D
1 : 50

CD1 ISSUED FOR COMMENT 06/06/19 JC
No. Revision Date Info
JAD
HAMPTON LAKES PRIMARY SCHOOL

Drawing
WC ELEVATIONS - SHEET 3 OF 3

Client
Interserve **Education & Skills Funding Agency**
integrity at work

FRANK SHAW ASSOCIATES LIMITED ARCHITECTS

Penmore House, Hildland, Christchurch, Dorset, BA1 5BU
Tel: 01248 282066 www.frankshawassociates.co.uk

Scale	Date	Drawn/Checked
1:50@A1	18/10/18	JC/AH
Job Number	Draw No	Rev
17099	2017	C01
F20710-FSA-01-XX-DR-A-2017		



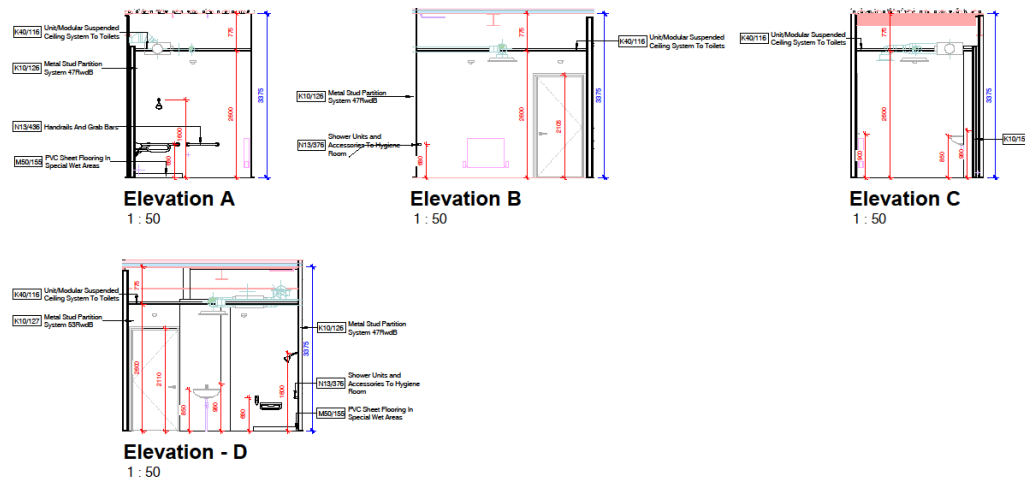
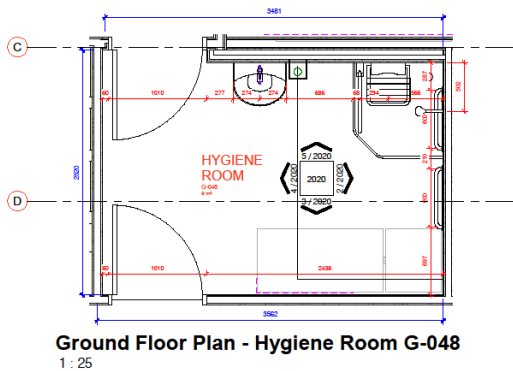

0 0.5 1 2 3 4
Scale 1:50

Status

CONSTRUCTION

CDM Residual Risks
In addition to the hazardous risks normally associated with the types of work detailed on this drawing, please note the following:

It is assumed that work will be carried out by a competent contractor working, where appropriate, to an approved method statement.

INTERSERVE CONSTRUCTION LIMITED
24 June 2019
ISSUE FOR CONSTRUCTION



C01	ISSUED FOR COMMENT	06/06/19	JC
No.	Revision	Date	Info
JOB	HAMPTON LAKES PRIMARY SCHOOL		

Drawing
HYGIENE ROOM LAYOUT

Client



FRANK
SHAW
ASSOCIATES
LIMITED
ARCHITECTS

Pennine House, Halesford, Chatterfield, Derbyshire S41 6BU
Tel: 01549 330356 www.frankschwartz.co.uk

Scale	Date	Drawn/Checked
1:50@A1	30/10/18	JC
Job Number	Draw No	Rev
17099	2020	C01
F55710-FSA-01-00-DR-A-2020		



INTERNAL

PARTITION PLANS

- Location Plan
- Plans
- Elevations
- Sections
- Internal
 - Room Plans and Elevations
 - Internal Stair and Lift Elevations and Sections
 - WC and Hygiene Room Layouts
 - Partition ←
- Details
- Schedules



Type	Acoustic	Description	Max Ht	NBS Ref
P1	40 RedB	1 x 15mm Knauf Wall Board Each Side	3000mm	K10/125
P2	47 RedB	2 x 12.5mm Knauf Soundshield Plus Each Side	3000mm	K10/126
P3	53 RedB	2 x 12.5mm Knauf Soundshield Plus Each Side of Knauf Edwood	3000mm	K10/127
P4	62 RedB	1 x 15mm Knauf Soundshield Plus Each Side of Knauf Edwood	3000mm	K10/128
P5	S1 RedB	2 x 12.5mm Knauf Soundshield Plus Each Side	3000mm	K10/129
P6	55 RedB	2 x 15mm Knauf Soundshield Plus Each Side	3000mm	K10/130
P7	N/A	Blackwork Partition	N/A	F10/235
P8	S1 RedB	2 x 12.5mm Fire Panel Each Side	4000mm	K10/131

ZZ-L-Wall Types

INTERSEVE CONSTRUCTION
LIMITED
06 June 2019
ISSUE FOR CONSTRUCTION

Key Plan

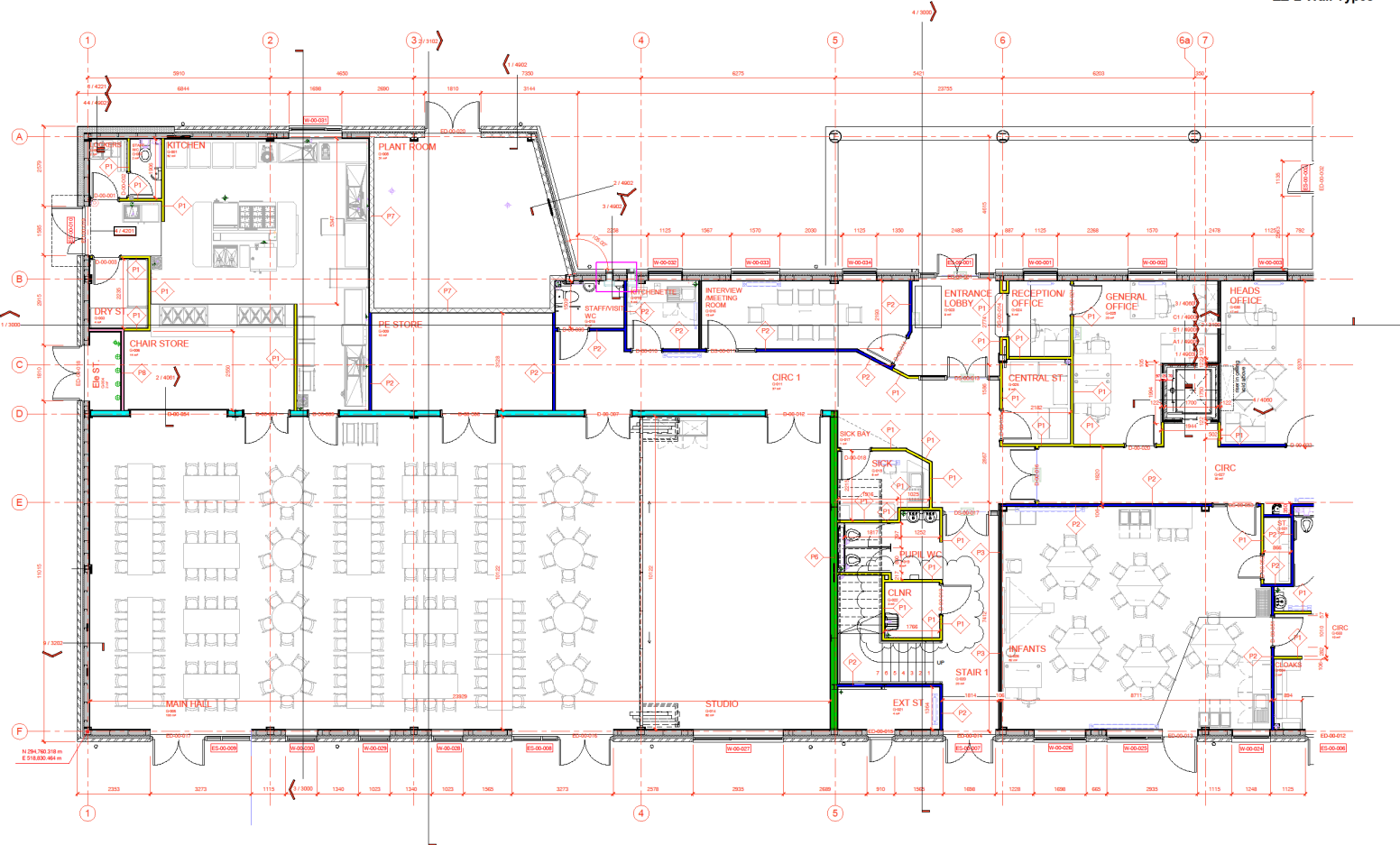

1 GROUND FLOOR DETAILED PLAN 1
1:50

030 CLIMATE CONTROL OFFICE 21/08/19 AH
020 OUTLINE OF CLIENT REQUEST 21/08/19 AH
010 DESIGN DEVELOPMENT 06/06/19 JC
000 DESIGN PERMIT 06/06/19 JC
Rev: Revision Date Issued

HAMPTON LAKES PRIMARY SCHOOL

Drawing: GROUND FLOOR DETAIL PLAN Sheet 1

Interseve
Education & Skills
Funding Agency

FRANK
SHAW
ASSOCIATES
LIMITED
ARCHITECTS

Project Name: Hampton Lakes Primary School
Client: Education & Skills Funding Agency
Date: 21/12/17
Scale: 1:50@A0
Drawing: AH/001
Revision: 17099
Drawing: 1140
Drawing: 000125-000125-000125



INTERSERVE CONSTRUCTION
LIMITED
06 June 2019
ISSUE FOR CONSTRUCTION



Drawing
GROUND FLOOR DETAIL PLAN Sheet
2

FRANK
SHAW
ASSOCIATES
LIMITED
ARCHITECTS

Pennant House Hazzard Christchurch Dordrecht 2411 Tel: 01248 280526 www.pennantshaws.co.uk		
Grade	Date	Drawn/Checked
1:50@A0	21/12/17	DJR/AH
Job Number	Draw No	Rev
17099	1141	C03
F50710-FSA-01-00-DR-A-1141		

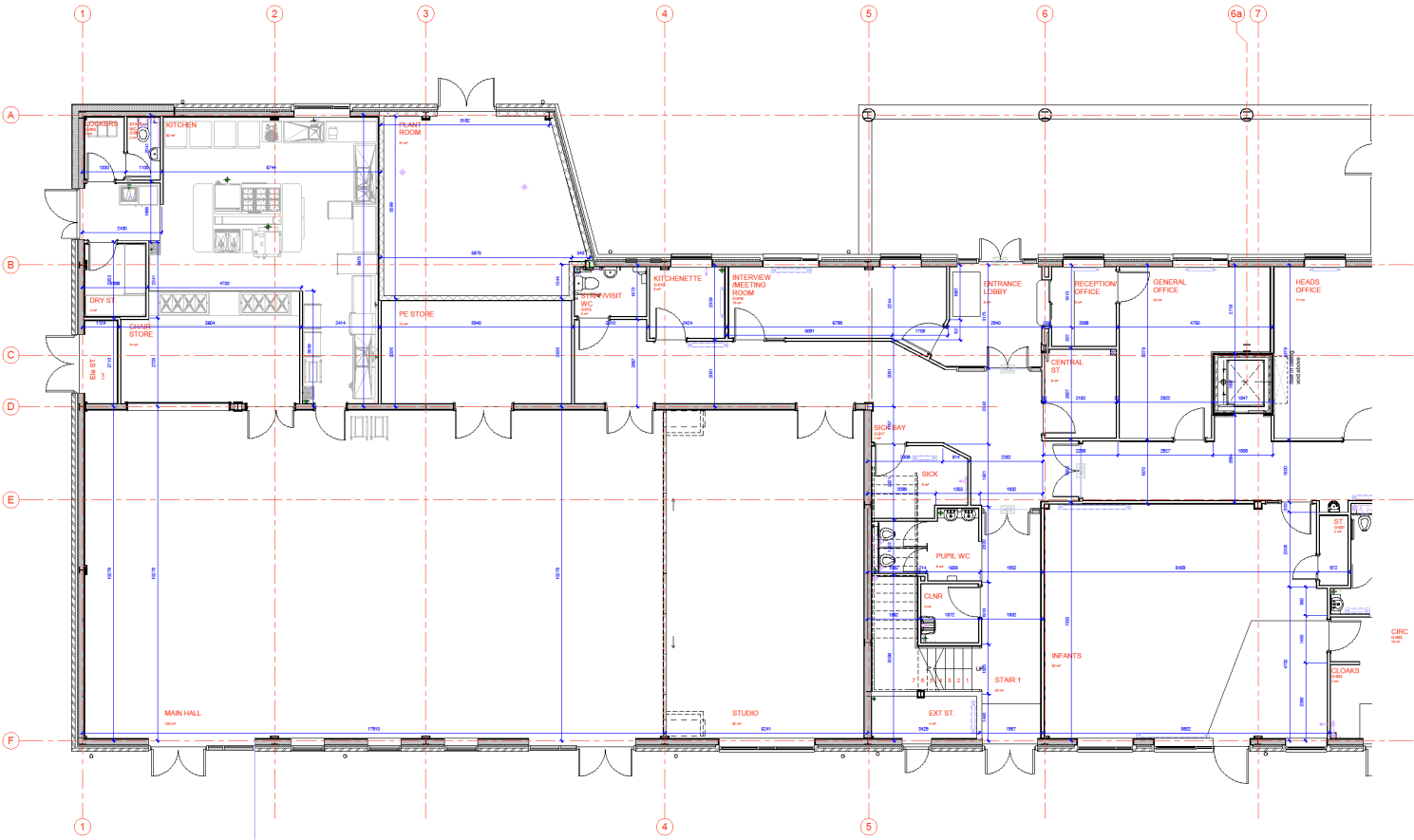

1 GROUND FLOOR DETAILED PLAN 1
1:50



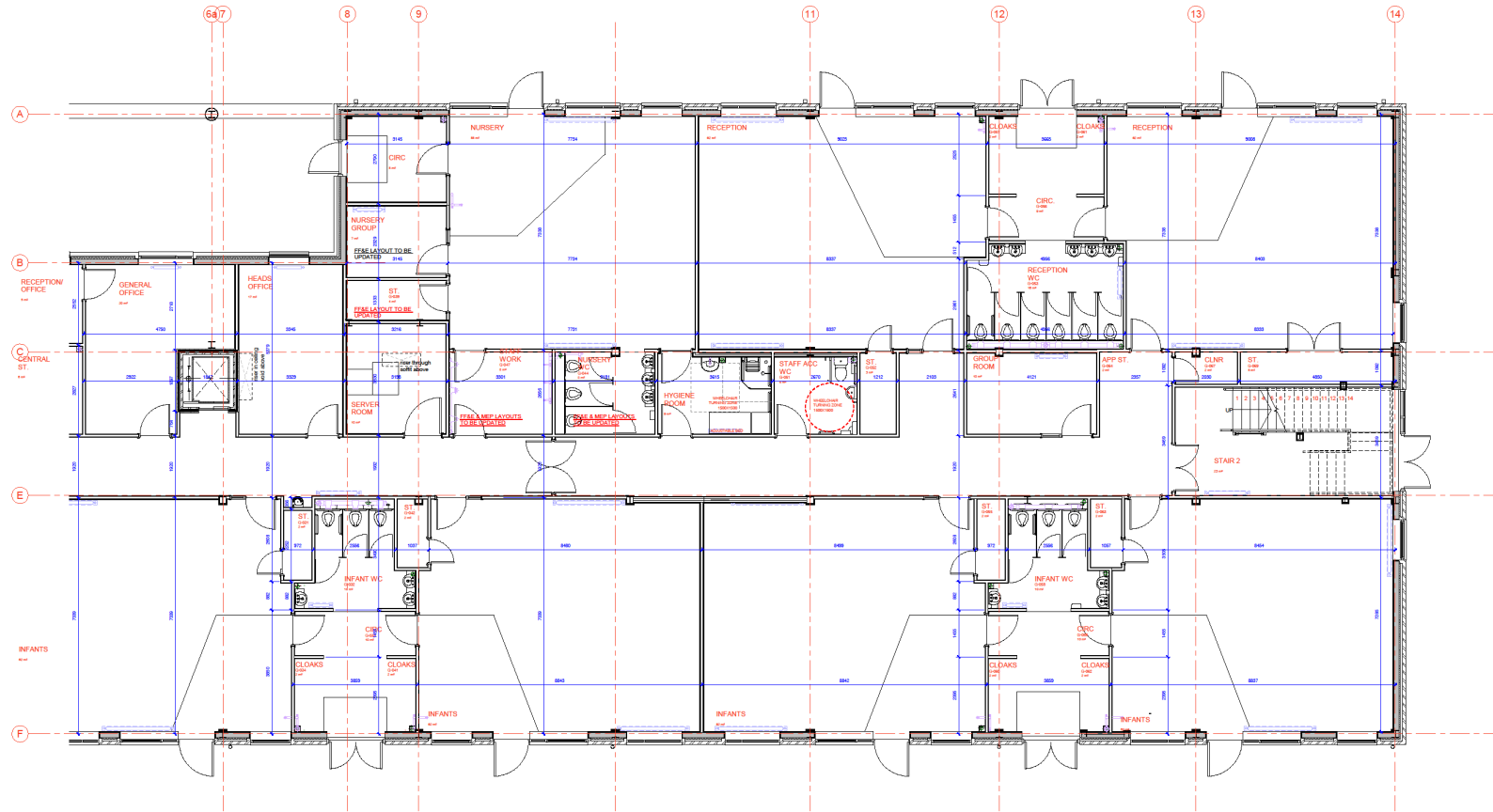

1 GROUND FLOOR DETAILED PLAN 2
1:50

CDM: FIRST ISSUE
Rev: 1
Date: 21/06/19
JUN
HAMPTON LAKES PRIMARY SCHOOL

Drawing:
GROUND FLOOR PARTITION LAYOUT
Sheet 2

Client:
Interserve
Education & Skills
Funding Agency

FRANK
SHAW
ASSOCIATES
LIMITED
ARCHITECTS

Project Name: Hampton Lakes Primary School
Project No: 17099
Drawing No: 1181
Drawing Title: GROUND FLOOR PARTITION LAYOUT
Scale: 1:50@A0
Date: 06/09/19
JC
17099-1181
GND-FLOOR-PARTITION-LAYOUT





In addition to the hazards/ risks normally associated with the types of work detailed on this drawing, please note the following:

It is assumed that works will be carried out by a competent contractor working, where appropriate, to an approved method statement

$$1 : 100$$

Note:

Location for access panels for SVP, general waste pipework and other services refer to M&E drawings

-  Ply pattingress approx height 300-1500 AFFL
-  Ply pattingress approx height 600-2000 AFFL
-  Ply pattingress full height 0-2700 AFFL (inc. above any openings) (3000 in the Main Hall) 3000 wide to centre of all teaching walls
-  Ply pattingress - height varies to follow stair rake for handrail fixing
-  Ply pattingress for coat hooks 850-1400 AFFL (refer to FF&E drawings)
-  Ply pattingress for wall units 1200-2200 AFFL (refer to FF&E drawings)
-  Ply pattingress for wall mounted radiators 0-900 AFFL

C02	UPDATED FOLLOWING COMMENTS ON 11/06/19	21/06/19	AM
C01	ISSUED FOR COMMENT	06/06/19	JC
No.	Revision	Date	Initials

HAMPTON LAKES PRIMARY SCHOOL

Drawing
GF PATRESSING PLAN

Client



Education & Skills
Funding Agency

FRANK

SHAW

ASSOCIATES

LIMITED

ARCHITECTS

Penmore House Hasland Chesterfield Derbyshire S41 0BJ
Tel 01246 253266 www.frankshawassociates.co.uk

Scale	Date	Drawn/Checked
-------	------	---------------

Scale	Date	Drawn/Checked
-------	------	---------------

Scale	Date	Drawn/Checked
-------	------	---------------

1 - 100@A1	10/26/18	AH
------------	----------	----

T. 100@AT	10/20/10	AT
-----------	----------	----

Job Number	Dwg No	Rev
------------	--------	-----

17099	1104	C02
-------	------	-----

17099	1104	C02
FS0710-FSA-01-00-DR-A-1104		



CDM Residual Risks

In addition to the residual risks normally associated with the types of work detailed on this drawing, please note the following:

It is assumed that works will be carried out by a competent contractor working, where appropriate, to an approved method statement

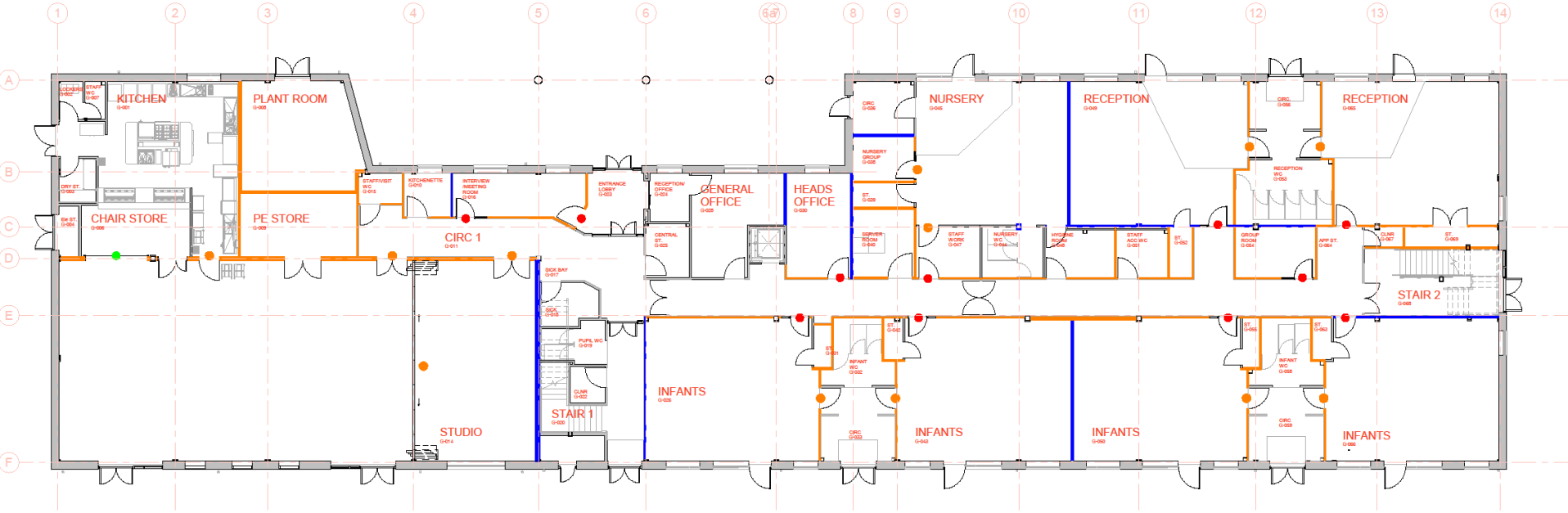

1 Ground Floor Plan
1: 100

Key to Acoustic Ratings

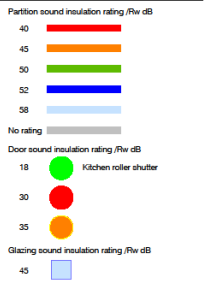

ACOUSTIC CLASS A WALL PANELS

C02	CONSTRUCTION STATUS	24/06/19	AH
C01	ISSUED FOR COMMENT	06/06/19	JC
Rev	Revision	Date	Info
J00			

HAMPTON LAKES PRIMARY SCHOOL

Drawing
GROUND FLOOR ACOUSTIC
STRATEGY

Client



FRANK
SHAW
ASSOCIATES
LIMITED
ARCHITECTS

Penmore House, Hildon, Christchurch, Dorset DT99 4SL
Tel: 01346 200206 www.frankschwartz.co.uk

Scale	Date	Drawn/Checked
1:100@A1	11/09/18	AH
Job Number	Draw No	Rev
17099	1132	C02
P20710-FSA-01-00-DRA-1132		

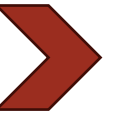
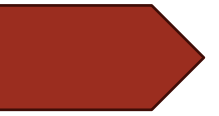

INTERSERVE CONSTRUCTION
LIMITED
06 June 2019
ISSUE FOR CONSTRUCTION

012345678

Scale 1: 100

Status

CONSTRUCTION

CDM Residual Risks

In addition to the hazardous risks normally associated with the types of work detailed on this drawing, please note the following:

It is assumed that works will be carried out by a competent contractor working, where appropriate, to an approved method statement.

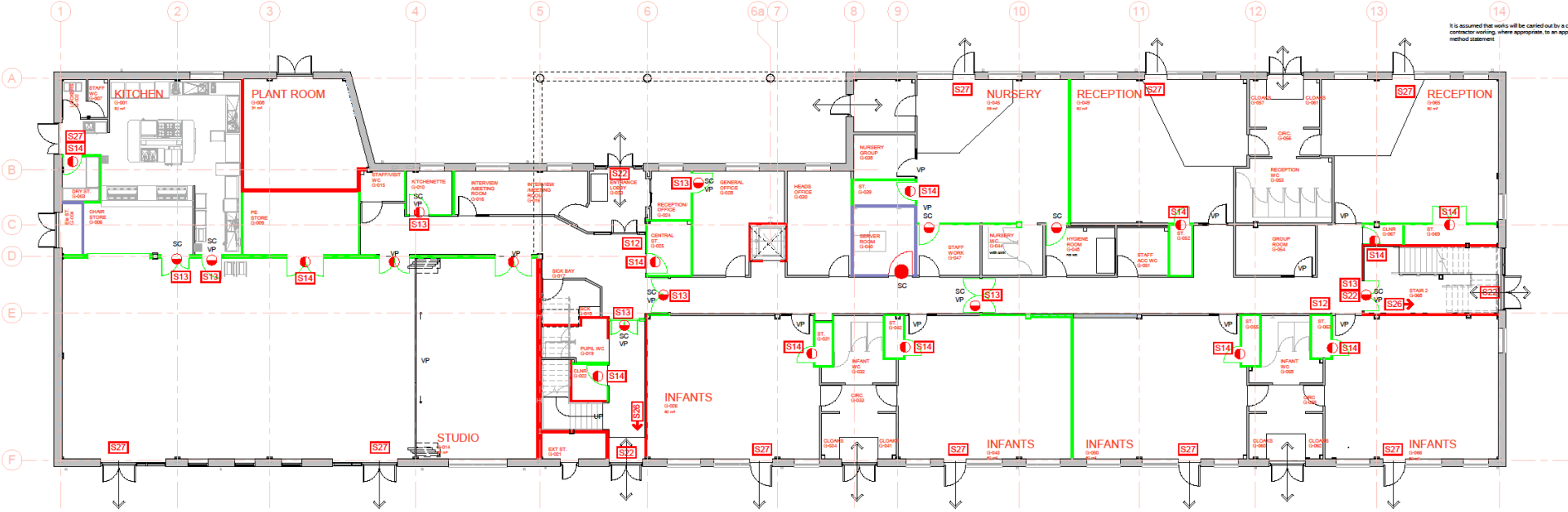

1 Ground Floor Plan
1 : 100

FIRE STRATEGY LEGEND

- 120 Minute Fire Rated Wall
- 60 Minute Fire Rated Wall
- 30 Minute Fire Rated Wall
- SC Self closing device
- VP Vision Panel (fire resistant glazing to fire doors)
- PB Push bar nonmagnetic
- S12 Fire Action Sign
- S13 Fire Door Keep Shut signage
- S14 Fire Door Keep Locked Shut signage
- S20 Fire Escape Keep Clear signage
- S22 Fire Exit signage
- S25 Push Bar to Open signage
- S26 Directional arrow fire exit signage
- S27 Fire Exit Keep Clear signage
- S40 Refuge - Keep Clear signage
- 60 Minute FRI Door
- 30 Minute FRI Door
- 30 Minute FRI Door with cold smoke seals
- Ceiling cavity fire barrier
- Wall Cavity barrier
- NB. 30 minute FRI Cavity barrier required between floors.

FIRE STRATEGY TO BE REVIEWED BY THE BUILDING CONTROL OFFICER

C02	UPDATED FOLLOWING COMMENTS	21/06/19	AH
C01	ISSUED FOR COMMENT	06/06/19	JC
Rev	Revision	Date	Info

HAMPTON LAKES PRIMARY SCHOOL

Drawing
GROUND FLOOR FIRE STRATEGY



FRANK
SHAW
ASSOCIATES
LIMITED
ARCHITECTS

Penmore House, Halesford, Chatterfield, Derbyshire S41 6SU
Tel: 01546 202056 www.frankschwartz.co.uk

Scale	Date	Drawn/Checked
1 : 100@A1	21/12/17	AH
Job Number	Dwg No	Rev
17099	1130	C02
P20710-FSA-01-00-DRA-1130		

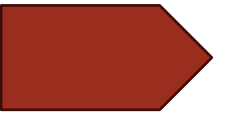

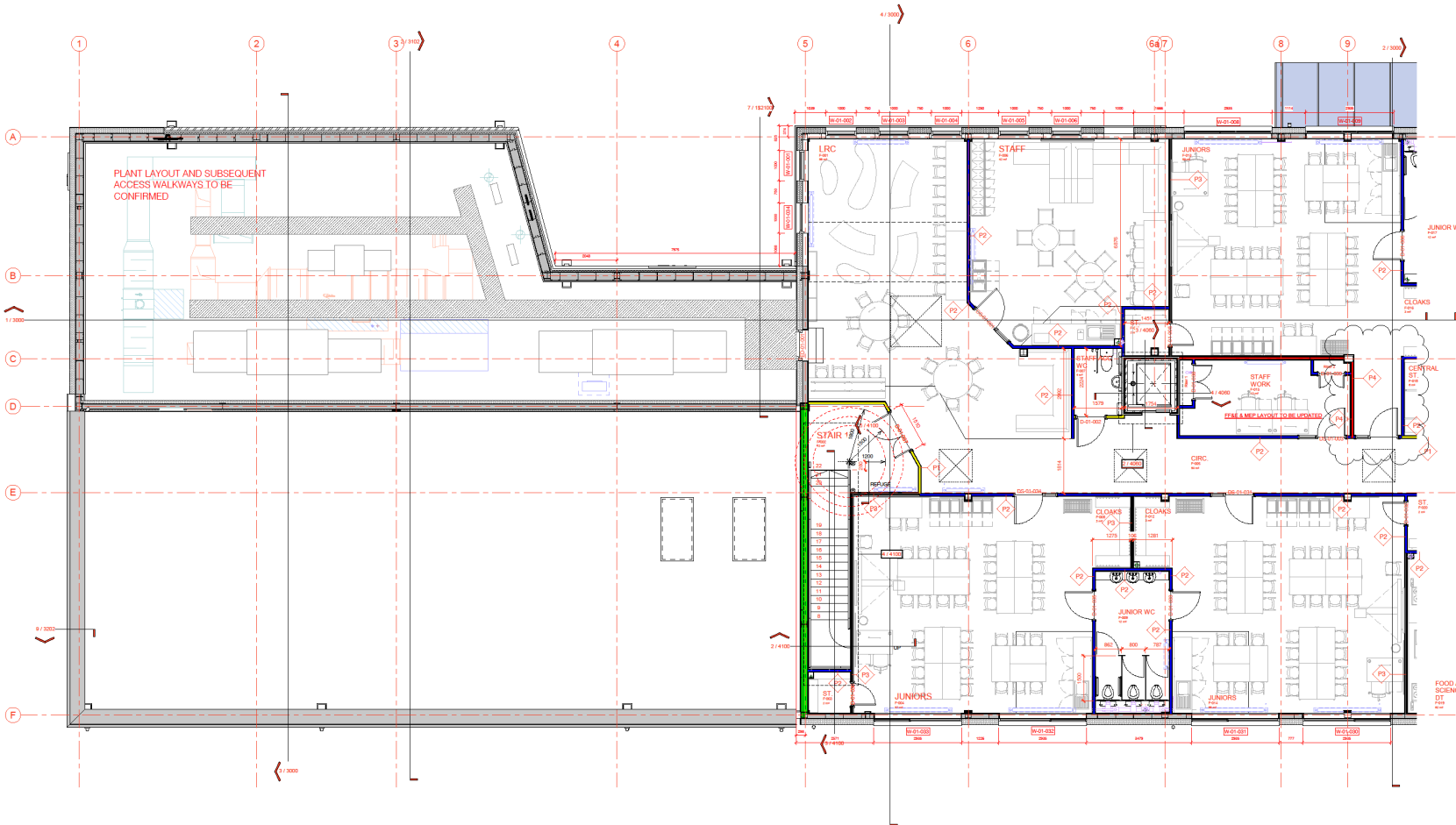

1 First Floor Plan
1:50

Type	Acousto	Description	Max Ht	NBS Ref
P1	40 FluoB	1 x 15mm Knauf Wall Board Each Side	3800mm	K101/125
P2	47 FluoB	2 x 12.5mm Knauf Soundshield Plus Each Side	3800mm	K101/126
P3	53 FluoB	2 x 12.5mm Knauf Soundshield Plus Each Side of Vinyl Edgework	3800mm	K101/127
P4	62 FluoB	1 x 15mm Knauf Soundshield Plus Each Side of Vinyl Edgework	3800mm	K101/128
P5	31 FluoB	2 x 12.5mm Knauf Soundshield Plus Each Side	3800mm	K101/129
P6	55 FluoB	2 x 15mm Knauf Soundshield Plus Each Side	3800mm	K101/130
P7	N/A	Blockwork Partition	N/A	F101/235
P8	51 FluoB	2 x 12.5mm Pine Panel Each Side	4800mm	K101/131

ZZ-L-Wall Types

0 0.5 1 2 3 4
Scale 1:50

CONSTRUCTION

CDM Residual Risks

It is assumed that works will be carried out to a competent contractor working, where appropriate, to an approved method statement.

INTERSERVE CONSTRUCTION LIMITED
05 JUN 2019
ISSUE FOR CONSTRUCTION



006 ROOMS TO ROOMS PART 1 AND 2 21/06/19 JC

007 SUPERSTRUCTURE CONSTRUCTION 21/06/19 JC

008 CLIENT REQUESTED TO CLARIFY CONSTRUCTION SCHEDULE (PART 1) 21/06/19 JC

009 IDENTIFY CONSTRUCTION CONSTRAINTS 21/06/19 JC

010 ISSUE FOR COMMENT 06/06/19 JC

011 Revision Date Date

HAMPTON LAKES PRIMARY SCHOOL

Drawing FIRST FLOOR DETAIL PLAN Sheet 1

Client Interserve Education & Skills Funding Agency

FRANK SHAW ASSOCIATES LIMITED ARCHITECTS

Person Name Role Date Drawn/Checked

1:50@A0 21/12/17 AH/DJR

17099 1142 C03





Key Plan

001 ROOMS TO ROOMS PART 1 & 2 21/06/19 JC
002 SUPERSTRUCTURE CONSTRUCTION 21/06/19 JC
003 CLIENT REQUESTED CONSTRUCTION SCHEDULE (CPT) 21/06/19 JC
004 IDENTIFY CONSTRUCTION CONSTRAINTS 21/06/19 JC
005 ISSUED FOR CONSTRUCTION 06/06/19 JC
006 Revision Date Date
007

HAMPTON LAKES PRIMARY SCHOOL

Drawing
FIRST FLOOR DETAIL PLAN Sheet 2

Date
Interserve
Education & Skills
Funding Agency

FRANK
SHAW
ASSOCIATES
LIMITED
ARCHITECTS

Drawn/Checked	Date	Drawn/Checked	Date
1:50@AD	21/12/17	AH/DJR	
Job Number	17099	1143	
Client Ref	17099-01-01-02-11-13	C03	

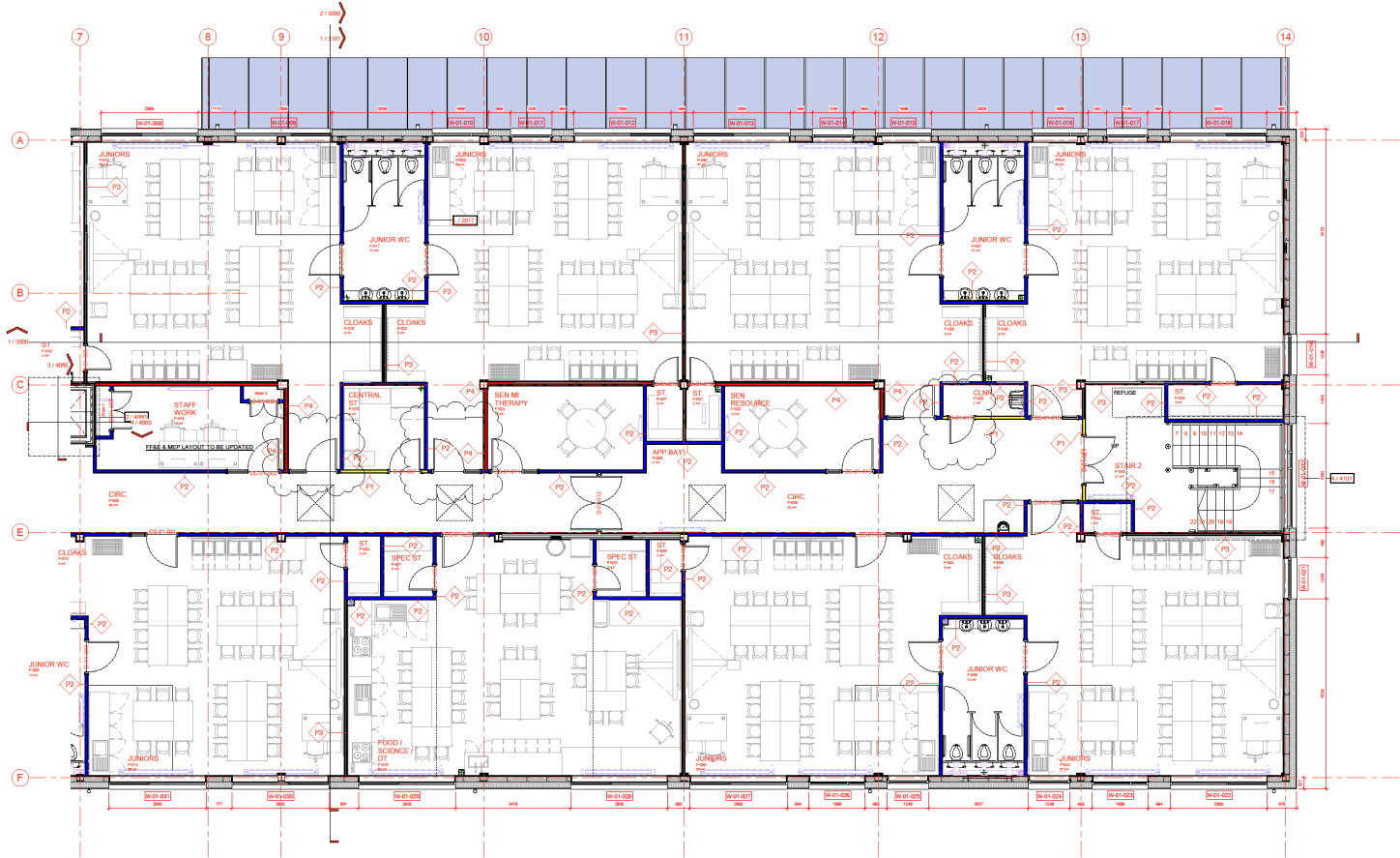

1 First Floor Plan
1:50



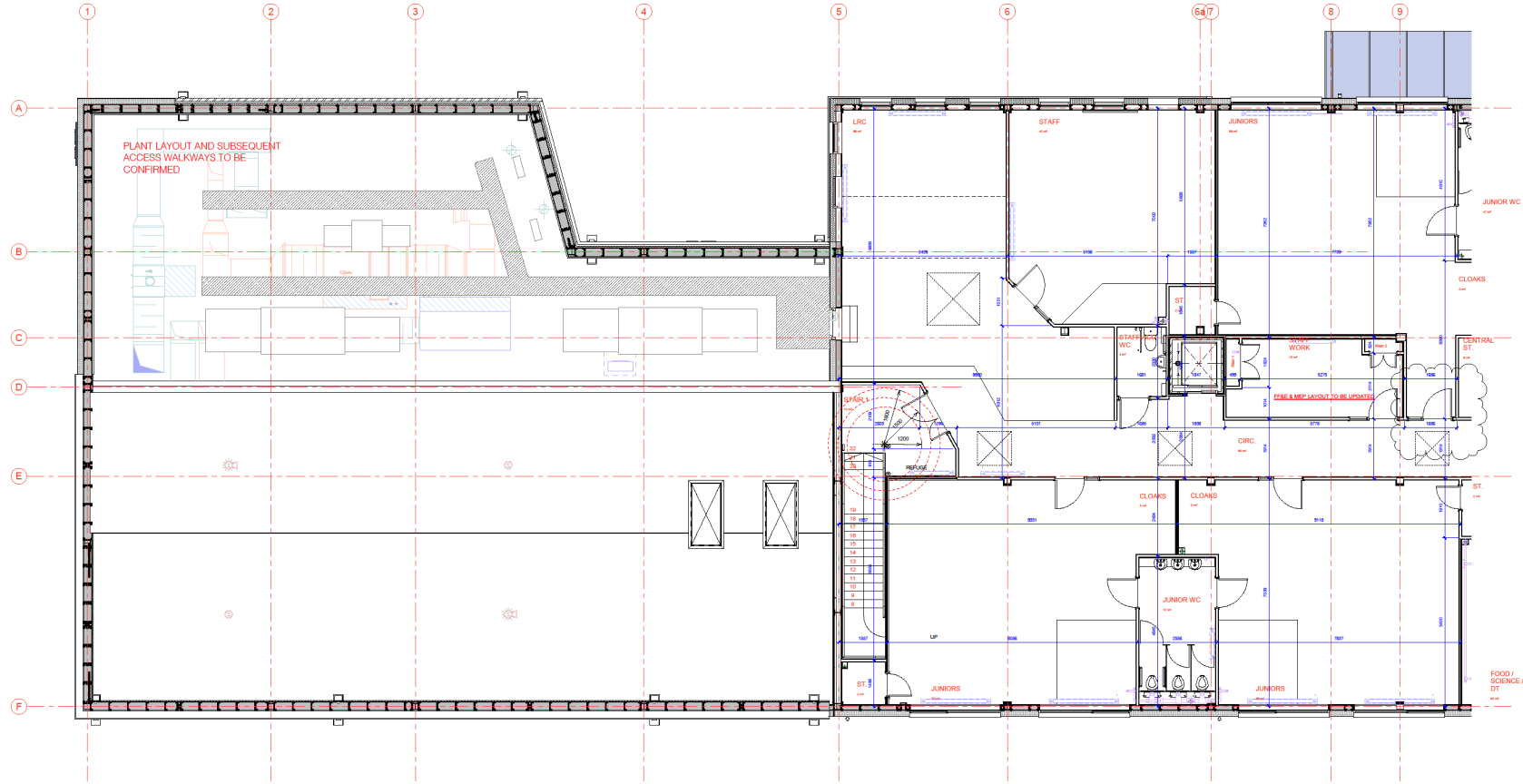

Key Plan



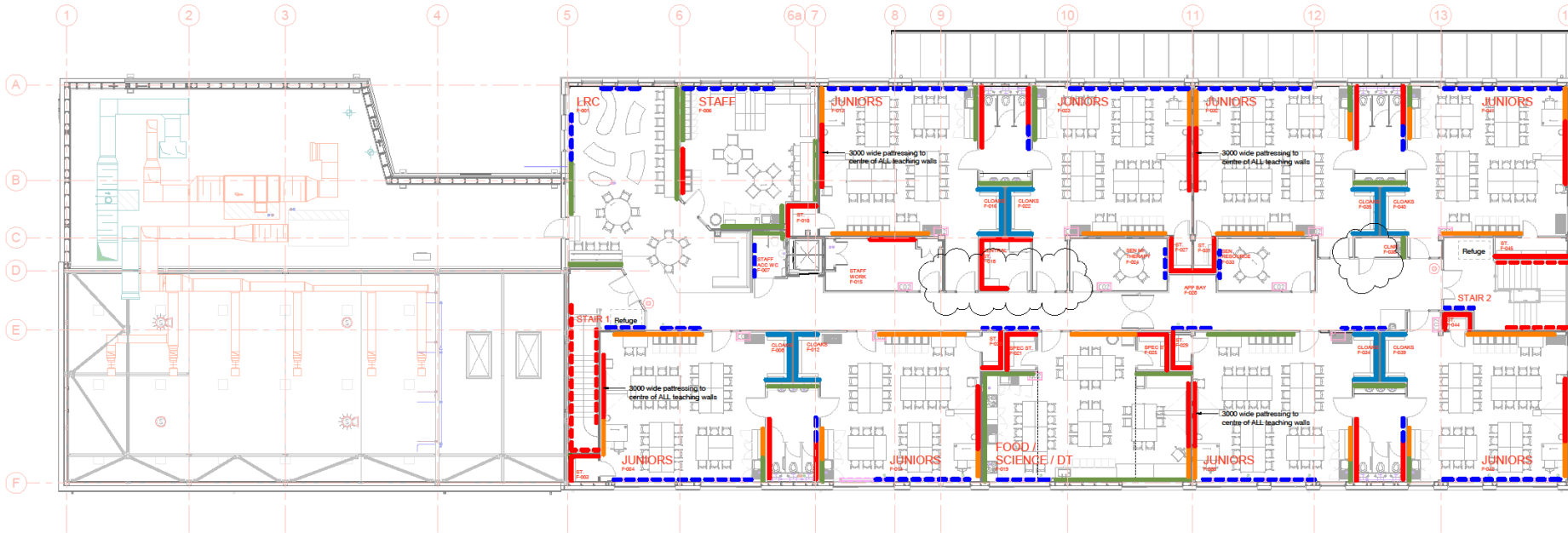

1 First Floor Plan
1: 100

Legend

- Note:
Location for access panels for SVF, general waste pipework and other services refer to M&E drawings
- Ply pathing approx height 300-1500 AFFL
 - Ply pathing approx height 600-2000 AFFL
 - Ply pathing full height 0-2700 AFFL (inc above any openings 3000 in the Main Hall) 3000 wide to centre of all teaching walls
 - Ply pathing - height varies to follow stair rake for handrail fixing
 - Ply pathing for coat hooks 850-1400 AFFL (refer to FF&E drawings)
 - Ply pathing for wall units 1200-2200 AFFL (refer to FF&E drawings)
 - Ply pathing for wall mounted radiators 0-900 AFFL

Job
HAMPTON LAKES PRIMARY SCHOOL

Drawing
FF PATHING PLAN

Client
Interserve
Education & Skills
Funding Agency

FRANK
SHAW
ASSOCIATES
LIMITED
ARCHITECTS

Penmore House, Hasland, Chesterfield, Derbyshire, S41 0SU
Tel: 01456 220266 www.frankschwartz.co.uk

Scale	Date	Drawn/Checked
1: 100@A1	10/26/18	AH
Job Number	Day Mo	Rev
17099	1105	C03
P50710-FSA-01-01-ORA-1105		

002	DOORS TO ROOMS F-015 & F-023	21/06/19	JC
ALIGNED W/ RUG CORRIDOR WALL - CLIENT REQUESTED IN CLARIFICATION SCHEDULE 17 APP 7			
003	UPDATED FOLLOWING COMMENTS	21/06/19	AH
Q11110619			
001	ISSUED FOR COMMENT	06/06/19	JC
No.	Revision	Date	Info



It is assumed that works will be carried out by a competent contractor/contractors, where appropriate, to an approved method statement.

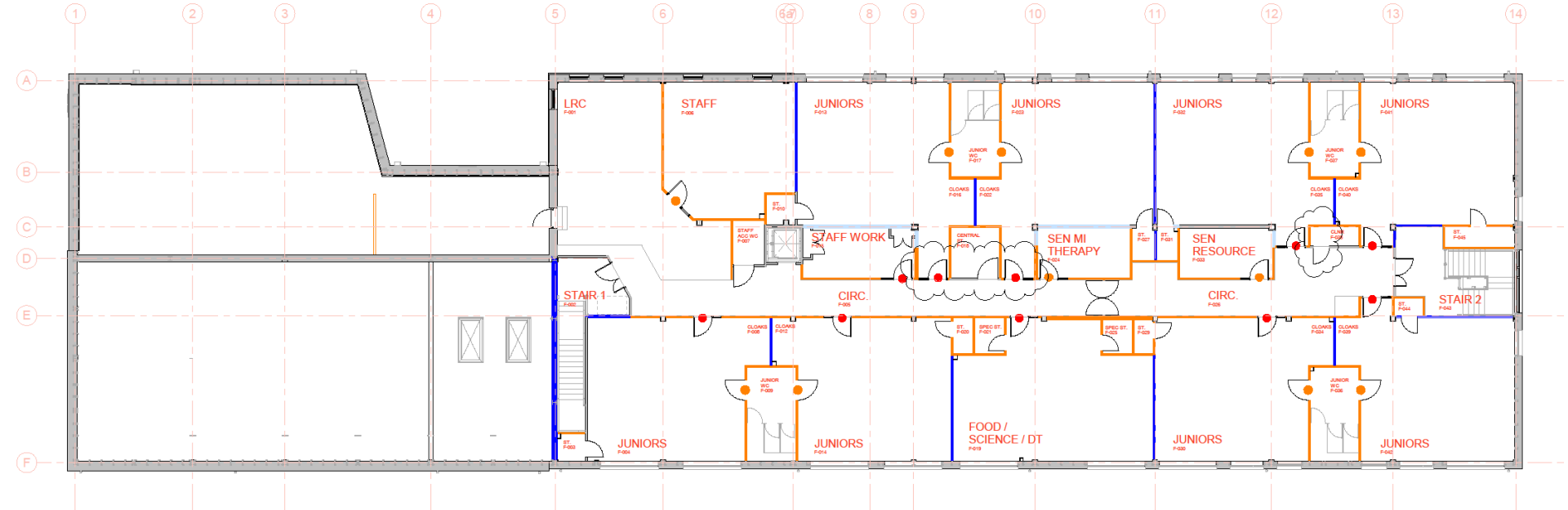

1 First Floor Plan
1:100

Key to Acoustic Ratings



ACOUSTIC CLASS A WALL PANELS



Job
HAMPTON LAKES PRIMARY SCHOOL

Drawing
FIRST FLOOR ACOUSTIC STRATEGY

Client
Interserve
Education & Skills
Funding Agency

FRANK
SHAW
ASSOCIATES
LIMITED
ARCHITECTS

Penmore House Hasland Cheshire S41 0SU
Tel: 01246 202068 www.frankshawassociates.co.uk

Scale	Date	Drawn/Checked
1:100@A1	12/09/18	AH
Job Number	Day No	Rev
17099	1133	C03
P50710-FSA-01-01-ORA-1133		

C03	DOORS TO ROOMS F-015 & F-023	21/09/18	JC
C02	ALIGNED WIRING CORRIDOR WALL - CLIENT REQUESTED IN CLARIFICATION		
C01	SCHEDULE V7 APP 7		
C00	CONSTRUCTION STATUS	24/06/19	AH
C00	SQUAD FOR COMMENT	06/06/19	JC
No.	Revision	Date	Info



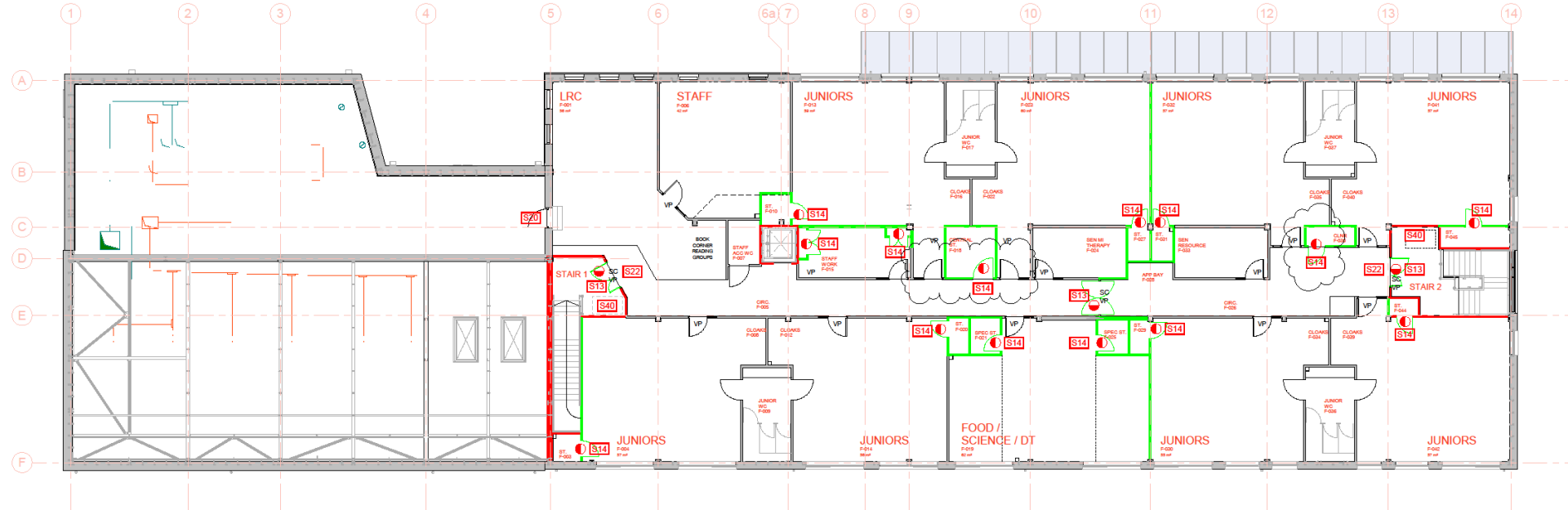

1 First Floor Plan
1: 100

FIRE STRATEGY LEGEND			
	120 Minute Fire Rated Wall		
	60 Minute Fire Rated Wall		
	30 Minute Fire Rated Wall		
SC	Self closing device		
VP	Vision Panel (fire resistant glazing to fire doors)		
PB	Push bar ironmongery		
	Fire Action Sign		
	Fire Door Keep Shut signage		
	Fire Door Keep Locked Shut signage		
	Fire Escape Keep Clear signage		
	Fire Exit signage		
	Push Bar to Open signage		
	Directional arrow fire exit signage		
	Fire Exit Keep Clear signage		
	Refuge - Keep Clear signage		
	60 Minute FR Door		
	30 Minute FR Door		
	30 Minute FR Door with cold smoke seals		
	Ceiling cavity fire barrier		
	Wall Cavity barrier		
	NB. 30 minute FR Cavity barrier required between floors		

FIRE STRATEGY TO BE REVIEWED BY THE BUILDING CONTROL OFFICER

Job
HAMPTON LAKES PRIMARY SCHOOL

Drawing
FIRST FLOOR FIRE STRATEGY

Client
Interserve
Education & Skills
Funding Agency

FRANK
SHAW
ASSOCIATES
LIMITED
ARCHITECTS

Penmore House Hasland Cheshire East S41 0SU
Tel: 01458 220266 www.frankshawassociates.co.uk

Scale	Date	Drawn/Checked
1: 100@A1	22/12/17	AH
Job Number	Draw No	Rev
17099	1131	C03
F55710-FSA-01-01-ORA-1131		

C02	DOORS TO ROOMS F-015 & F-023 ALIGNED WITH CORRIDOR WALL - CLIENT REQUESTED IN CLARIFICATION SCHEDULE 17 APP 7	21/08/19	JC
C03	UPDATED FOLLOWING COMMENTS	21/08/19	AH
C01	ISSUED FOR COMMENT	06/06/19	JC
No.	Revision	Date	Info



DETAILS

- Location Plan
- Plans
- Elevations
- Sections
- Internal
 - Room Plans and Elevations
 - Internal Stair and Lift Elevations and Sections
 - WC and Hygiene Room Layouts
 - Partition
- Details ←
- Schedules



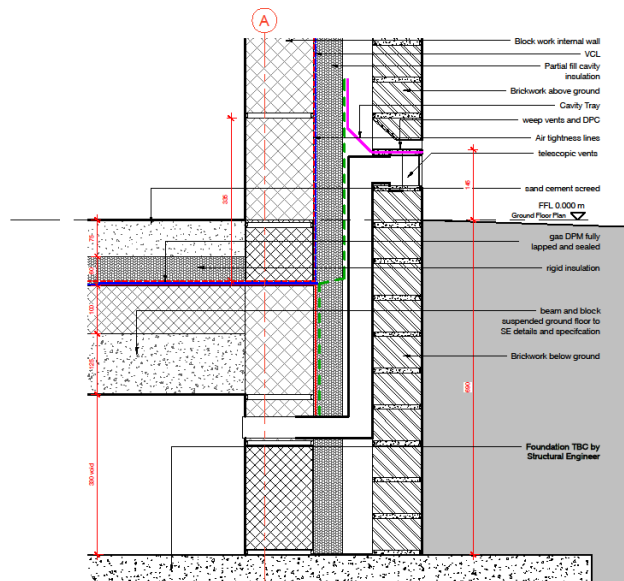

1 INTERNAL BLOCK WITH EXTERNAL BRICK
1:5

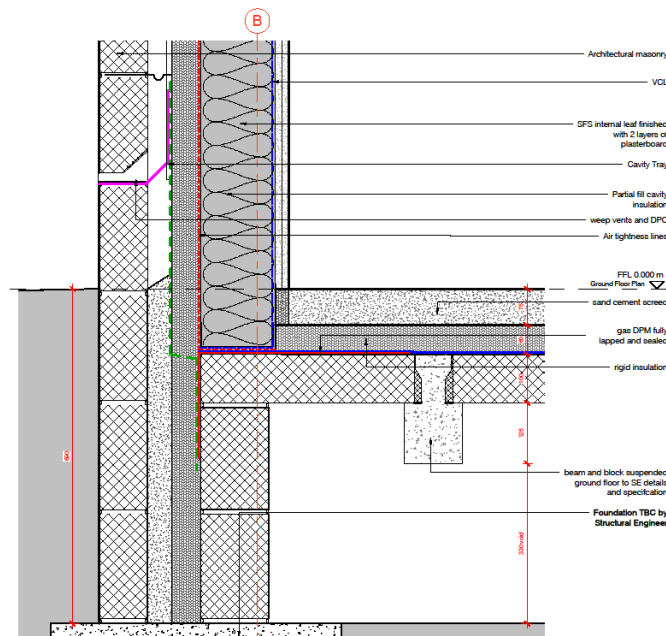

2 INTERNAL SFS WITH EXTERNAL BLOCK
1:5

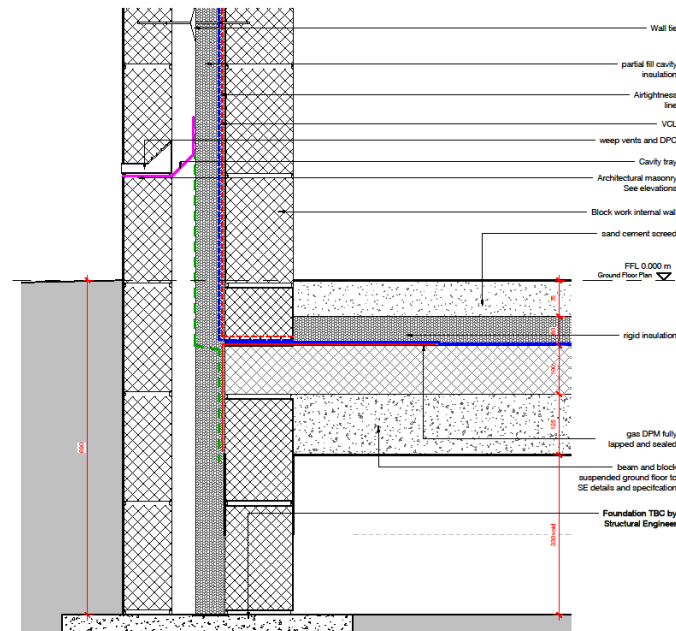

3 INTERNAL BLOCK WITH EXTERNAL BLOCK
1:5

0 0.05 0.1 0.2 0.4
Scale 1:5

Status
FOR
COMMENT

CDM Residual Risks

In addition to the baseline risks normally associated with the types of work detailed on this drawing, please note the following:

It is assumed that works will be carried out by a competent contractor working, where appropriate, to an approved method statement.

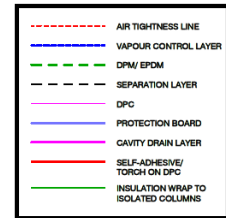

No. Revision Date Info
Job
HAMPTON LAKES PRIMARY SCHOOL

Drawing
SKETCH DETAILS

Client
Interserve
Education & Skills
Funding Agency

FRANK
SHAW
ASSOCIATES
LIMITED
ARCHITECTS

Project House, Hazeland, Chesham, Bucks, HP8 4JL
Tel: 01494 230336 www.frankshawassociates.co.uk

Scale	Date	Drawn/Checked
1:5@A1	04/06/19	JC
Job Number	Draw No	Rev
17099	SK001	
P30710-FSA-JY-00-DRA-SK001		



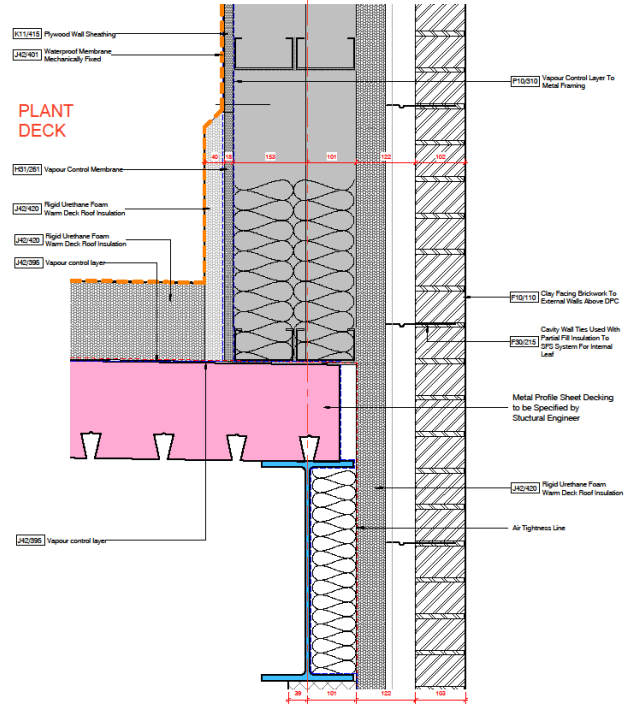
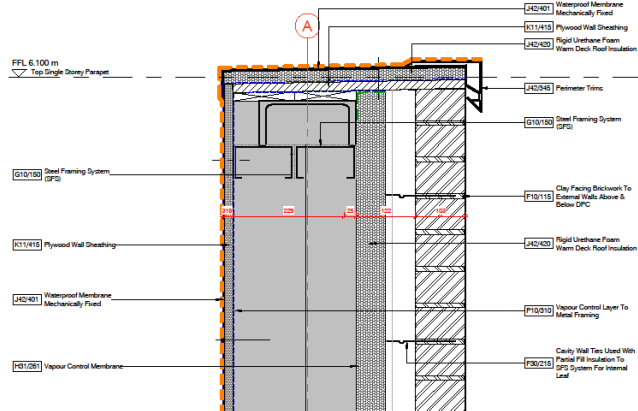

BRICK AND SFS PARAPET WITH METAL CLAD
1:5

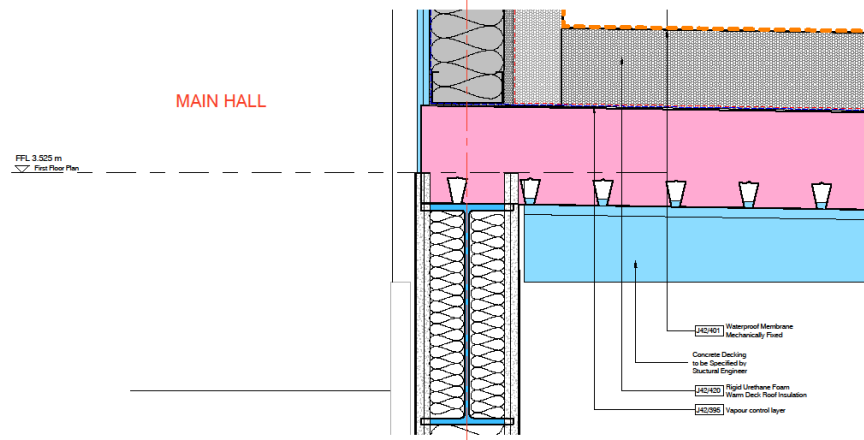
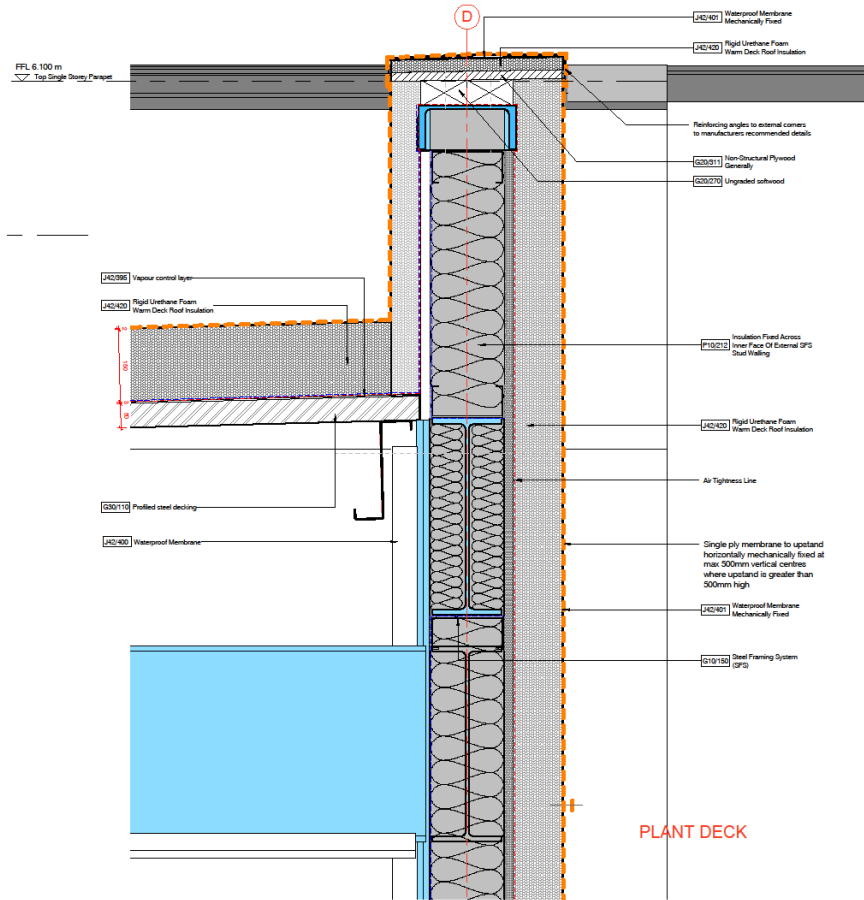

PLANT DECK PARAPET WITH SINGLE PLY
1:5

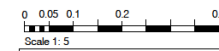

CONSTRUCTION

CDM Residual Risks
In addition to the residual risks normally associated with the works of work detailed on this drawing, please note the following:

It is assumed that works will be carried out by a competent contractor working, where appropriate, to an approved method statement

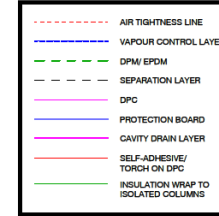

INTERSERVE CONSTRUCTION LIMITED
26 June 2019
ISSUE FOR CONSTRUCTION

CD1	CONSTRUCTION STATUS	26/06/19	AM
No.	Revision	Date	Info
CD1			

HAMPTON LAKES PRIMARY SCHOOL

Drawing
PARAPET DETAILS - SHEET 1 OF 2



FRANK SHAW ASSOCIATES LIMITED ARCHITECTS

Penmore House, Halesford, Chatterfield, Derbyshire S41 0SU
Tel: 01546 200356 www.frankschwassociates.co.uk

Scale	Date	Drawn/Checked
1:5@A1	24/05/19	JC
Job Number	Draw No	Rev
17099	4020	C01
P50710-FSA-21-XX-DR-A-4020		

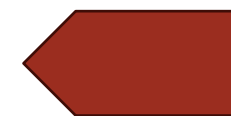

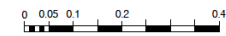

Scale 1: 5
Status
CONSTRUCTION

CDM Residual Risks
In addition to the hazardous risks normally associated with the tasks of work detailed on this drawing, please note the following:

It is assumed that works will be carried out by a competent contractor working, where appropriate, to an approved method statement.

- AIR TIGHTNESS LINE
- VAPOUR CONTROL LAYER
- DPM/EPDM
- SEPARATION LAYER
- DPC
- PROTECTION BOARD
- CAVITY DRAIN LAYER
- SELF-ADHESIVE/TORCH ON DPC
- INSULATION WRAP TO ISOLATED COLUMNS

INTERSERVE CONSTRUCTION LIMITED
26 June 2019
ISSUE FOR CONSTRUCTION

CD1 CONSTRUCTION STATUS 26/06/19 AH
Revision Date Info
JOB HAMPTON LAKES PRIMARY SCHOOL

Drawing
PARAPET DETAILS - SHEET 2 OF 2

Client
Interserve
Education & Skills
Funding Agency

**FRANK
SHAW
ASSOCIATES
LIMITED
ARCHITECTS**

Penmore House, Huddersfield, West Yorkshire, G41 6SU
Tel: 01484 202056 www.franksassociates.co.uk

Scale	Date	Drawn/Checked
1: 5@A1	24/05/19	JC
Job Number	Dwg No	Rev
17099	4021	C01
P30710-PSA-21-XX-DR-A-4021		

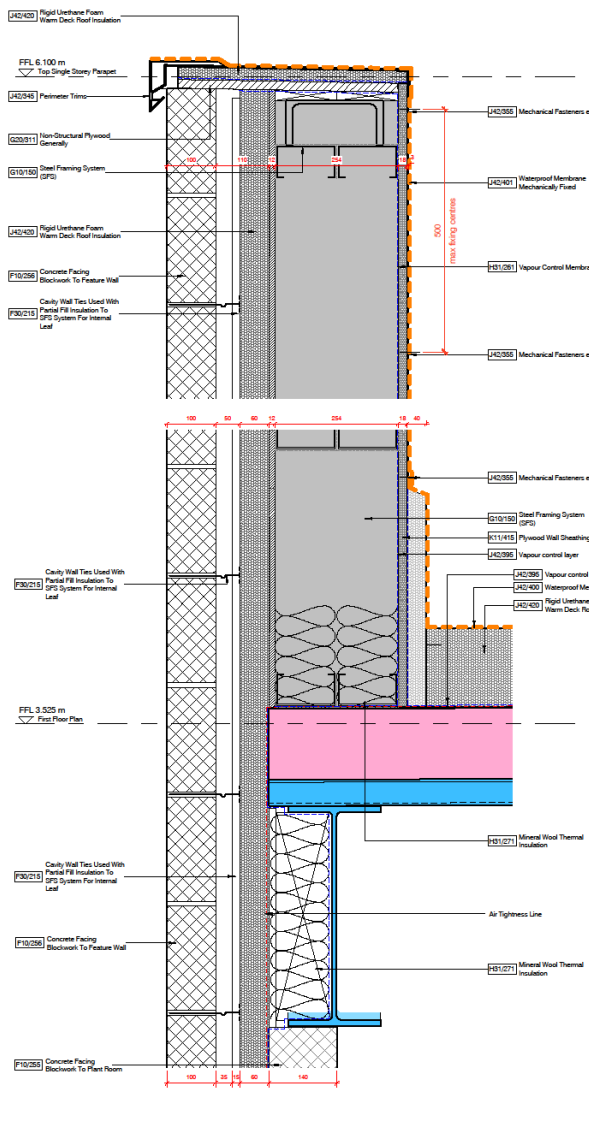

BLOCKWORK PARAPET ABOVE PLANT ROOM
1: 5

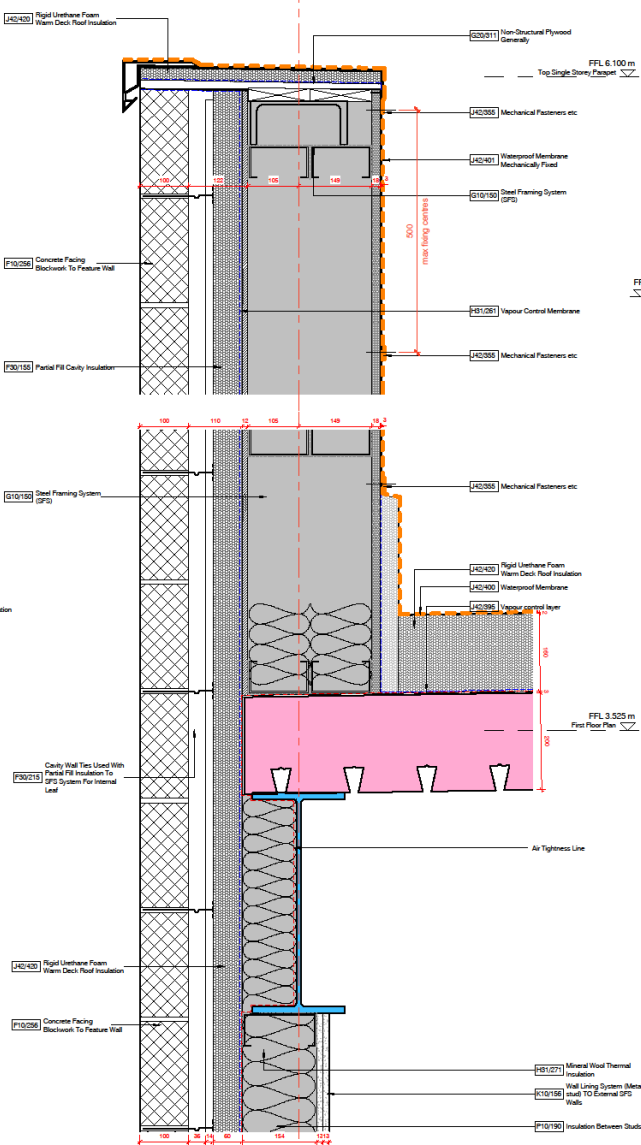

BLOCKWORK SFS PARAPET THROUGH GL
1: 5

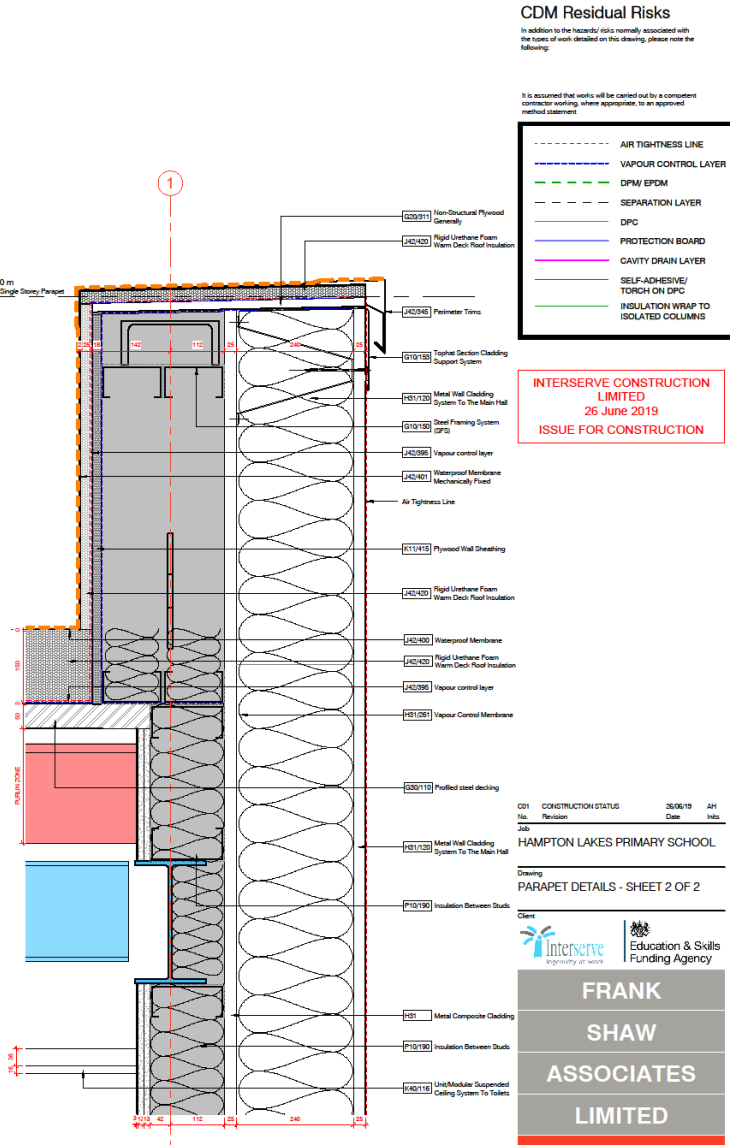

METAL CLAD PARAPET
1: 5

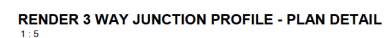
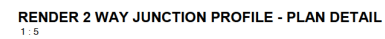
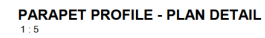
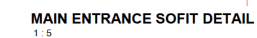
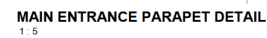
[illegible]

SCHEDULES

- Location Plan
- Plans
- Elevations
- Sections
- Internal
 - Room Plans and Elevations
 - Internal Stair and Lift Elevations and Sections
 - WC and Hygiene Room Layouts
 - Partition
- Details
- Schedules ←



Mark	Room Number	Room Name	Level	NBS Reference	Electronic Lock	Powered Operation	Finger guards	Glazing	Acoustic Designation	Security Rating	Clear Opening Width In-Line with Fire Strategy	Material	Finish	Colour	Panel Colour	Louver	Features	Comments
ED-00-001	G-023	ENTRANCE LOBBY	Ground Floor Plan	H11/135	Yes	Yes	Yes	Yes	-	PAS24		Aluminium	PPG	RAL 7043	N/A	N/A		In glazed screen
ED-00-003	G-036	GIRC	Ground Floor Plan	H11/135	No	No	Yes	Yes	-	PAS24		Aluminium	PPG	RAL 7043	N/A	N/A		Nursery Entrance
ED-00-003	G-045	NURSERY	Ground Floor Plan	L20/491	No	No	Yes	Yes	18 Rw dB	PAS24		Aluminium	PPG	RAL 7043	Green	High level louvres + Blanking Panel		Window Type 5
ED-00-004	G-049	RECEPTION	Ground Floor Plan	L20/491	No	No	Yes	Yes	18 Rw dB	PAS24		Aluminium	PPG	RAL 7043	Blue	High level louvres + Blanking Panel		Window Type 5 handed
ED-00-005	G-056	GIRC	Ground Floor Plan	H11/135	No	No	Yes	Yes	-	PAS24		Aluminium	PPG	RAL 7043	N/A	High level louvres		
ED-00-006	G-063	RECEPTION	Ground Floor Plan	L20/491	No	No	Yes	Yes	18 Rw dB	PAS24		Aluminium	PPG	RAL 7043	Blue	High level louvres		Window Type 5 handed
ED-00-007	G-068	STAIR 2	Ground Floor Plan	H11/135	No	No	Yes	Yes	-	PAS24		Aluminium	PPG	RAL 7043	Blue (Ltg) & Green (smll)	N/A		
ED-00-008	G-066	INFANTS	Ground Floor Plan	L20/491	No	No	Yes	Yes	18 Rw dB	PAS24		Aluminium	PPG	RAL 7043	Blue	High level louvres		Window Type 5
ED-00-009	G-059	GIRC	Ground Floor Plan	H11/135	No	No	Yes	Yes	-	PAS24		Aluminium	PPG	RAL 7043	N/A	High level louvres		
ED-00-010	G-050	INFANTS	Ground Floor Plan	L20/491	No	No	Yes	Yes	18 Rw dB	PAS24		Aluminium	PPG	RAL 7043	Green	High level louvres		Window Type 5 handed
ED-00-011	G-043	INFANTS	Ground Floor Plan	L20/491	No	No	Yes	Yes	18 Rw dB	PAS24		Aluminium	PPG	RAL 7043	Green	High level louvres		Window Type 5
ED-00-012	G-033	GIRC	Ground Floor Plan	H11/135	No	No	Yes	Yes	-	PAS24		Aluminium	PPG	RAL 7043	N/A	High level louvres		
ED-00-013	G-026	INFANTS	Ground Floor Plan	L20/491	No	No	Yes	Yes	18 Rw dB	PAS24		Aluminium	PPG	RAL 7043	Green	High level louvres		Window Type 5 handed
ED-00-014	G-020	STAIR 1	Ground Floor Plan	H11/135	No	No	Yes	Yes	-	PAS24		Aluminium	PPG	RAL 7043	N/A	High level louvres		
ED-00-015	G-021	EXT GT.	Ground Floor Plan	L20/486	No	No	Yes	No	-	PAS24		Aluminium	PPG	RAL 7043	Grey (TBC)	N/A		
ED-00-016	G-005	MAIN HALL	Ground Floor Plan	H11/135	No	No	Yes	Yes	18 Rw dB	PAS24		Aluminium	PPG	RAL 7043	Purple	N/A		
ED-00-017	G-005	MAIN HALL	Ground Floor Plan	H11/135	No	No	Yes	Yes	18 Rw dB	PAS24		Aluminium	PPG	RAL 7043	Purple	N/A		
ED-00-018	G-004	EX ST.	Ground Floor Plan	L20/486	No	No	No	No	-	PAS24		Steel	PPG	RAL 7043	Grey (TBC)	N/A		
ED-00-019	G-001	KITCHEN	Ground Floor Plan	H11/135	No	No	No	Yes	-	PAS24		Aluminium	PPG	RAL 7043	Grey (TBC)	N/A		Unequal Door
ED-00-020	G-008	PLANT ROOM	Ground Floor Plan	L20/486	No	No	No	No	-	PAS24		Steel	PPG	RAL 7043	Grey (TBC)	High level louvres		
ED-01-001	F-001	LRC	First Floor Plan	L20/486	No	No	No	No	18 Rw dB	PAS24		Steel	PPG	RAL 7043	Grey (TBC)	N/A		
Grand total: 21																		

Status

CONSTRUCTION

CDM Residual Risks

In addition to the hazardous risks normally associated with the tasks of work detailed on this drawing, please note the following:

It is assumed that works will be carried out by a competent contractor working, where appropriate, to an approved method statement

INTERSERVE CONSTRUCTION
LIMITED
24 June 2019
ISSUE FOR CONSTRUCTION



CD1 ISSUED FOR COMMENT 24/06/19 AH
No. Revision Date Info

Job: HAMPTON LAKES PRIMARY SCHOOL

Drawing

DOOR SCHEDULE EXTERNAL

Client



Education & Skills
Funding Agency

FRANK

SHAW

ASSOCIATES

LIMITED

ARCHITECTS

Penmore House, Haslemere, Christfield, Dorking, Surrey GU24 0SU
Tel: 01348 330356 www.frankshawassociates.co.uk

Scale	Date	Drawn/Checked
@A1	09/01/18	MF
Job Number	Dwg No	Rev
17099	6001	C01
F50710-FSA-01-XX-SHA-A-6001		



Window Schedule													Window Schedule	
Mark	Room Number	Room Name	Level	Type Mark	NBS Reference	Width	Sill Height	Head Height	Material	Finish	Colour	Louver Colour	Louver	Comments
W-00-001	G-024	RECEPTION OFFICE	Ground Floor Plan	Type 1	L10/510	1248	975	2700	Aluminium	Polyester Powder Coated (PPC)	RAL 7043	N/A		
W-00-002	G-028	GENERAL OFFICE	Ground Floor Plan	Type 2	L10/510	1688	975	2700	Aluminium	Polyester Powder Coated (PPC)	RAL 7043	N/A		LHS
W-00-003	G-030	HEADS OFFICE	Ground Floor Plan	Type 1	L10/510	1248	975	2700	Aluminium	Polyester Powder Coated (PPC)	RAL 7043	N/A		
W-00-004	G-040	NURSERY	Ground Floor Plan	Type 3	L10/600	2935	825	3075	Aluminium	Polyester Powder Coated (PPC)	RAL 7043	RAL 6000 (Green)		Opening window RHS, Door LHS
W-00-005	G-045	NURSERY	Ground Floor Plan	Type 4A	L10/600	1688	730	3075	Aluminium	Polyester Powder Coated (PPC)	RAL 7043	RAL 4001 (Purple)	High level loures	LHS
W-00-006	G-045	NURSERY	Ground Floor Plan	Type 3A	L10/600	1248	730	3075	Aluminium	Polyester Powder Coated (PPC)	RAL 7043	N/A	High level loures + Blanking Panel	
W-00-007	G-049	RECEPTION	Ground Floor Plan	Type 4A	L10/600	1688	730	3075	Aluminium	Polyester Powder Coated (PPC)	RAL 7043	RAL 6000 (Green)		RHS
W-00-008	G-049	RECEPTION	Ground Floor Plan	Type 5	L10/600	2935	730	3075	Aluminium	Polyester Powder Coated (PPC)	RAL 7043	RAL 5019 (Blue)		Opening window LHS, Door RHS
W-00-009	G-049	RECEPTION	Ground Floor Plan	Type 3A	L10/600	1248	730	3075	Aluminium	Polyester Powder Coated (PPC)	RAL 7043	N/A	High level loures	
W-00-010	G-063	RECEPTION	Ground Floor Plan	Type 4	L10/600	1688	730	3075	Aluminium	Polyester Powder Coated (PPC)	RAL 7043	RAL 6000 (Green)	High level loures + Blanking Panel	LHS
W-00-011	G-063	RECEPTION	Ground Floor Plan	Type 5	L10/600	2935	825	3150	Aluminium	Polyester Powder Coated (PPC)	RAL 7043	RAL 5019 (Blue)		Opening window LHS, Door RHS
W-00-012	G-063	RECEPTION	Ground Floor Plan	Type 3A	L10/600	1248	730	3075	Aluminium	Polyester Powder Coated (PPC)	RAL 7043	N/A	High level loures + Blanking Panel	
W-00-013	G-063	RECEPTION	Ground Floor Plan	Type 3A	L10/600	1248	730	3075	Aluminium	Polyester Powder Coated (PPC)	RAL 7043	N/A		
W-00-014	G-066	INFANTS	Ground Floor Plan	Type 3A	L10/600	1248	730	3075	Aluminium	Polyester Powder Coated (PPC)	RAL 7043	N/A		
W-00-015	G-066	INFANTS	Ground Floor Plan	Type 3A	L10/600	1248	730	3075	Aluminium	Polyester Powder Coated (PPC)	RAL 7043	N/A	High level loures + Blanking Panel	
W-00-016	G-066	INFANTS	Ground Floor Plan	Type 5	L10/600	2935	730	3075	Aluminium	Polyester Powder Coated (PPC)	RAL 7043	RAL 5019 (Blue)		Opening window RHS, Door LHS
W-00-017	G-066	INFANTS	Ground Floor Plan	Type 4	L10/600	1688	730	3075	Aluminium	Polyester Powder Coated (PPC)	RAL 7043	RAL 4001 (Purple)	High level loures + Blanking Panel	RHS
W-00-018	G-060	INFANTS	Ground Floor Plan	Type 3A	L10/600	1248	730	3075	Aluminium	Polyester Powder Coated (PPC)	RAL 7043	N/A	High level loures + Blanking Panel	
W-00-019	G-060	INFANTS	Ground Floor Plan	Type 5A	L10/600	2935	730	3075	Aluminium	Polyester Powder Coated (PPC)	RAL 7043	N/A		Opening window LHS, Door RHS
W-00-020	G-090	INFANTS	Ground Floor Plan	Type 4	L10/600	1688	730	3075	Aluminium	Polyester Powder Coated (PPC)	RAL 7043	RAL 6000 (Green)	High level loures + Blanking Panel	LHS
W-00-021	G-043	INFANTS	Ground Floor Plan	Type 4	L20/650	1688	730	3075	Aluminium	Polyester Powder Coated (PPC)	RAL 7043	RAL 5019 (Blue)	High level loures + Blanking Panel	LHS
W-00-022	G-043	INFANTS	Ground Floor Plan	Type 5	L10/600	2935	825	3075	Aluminium	Polyester Powder Coated (PPC)	RAL 7043	RAL 6000 (Green)		Opening window RHS, Door LHS
W-00-023	G-043	INFANTS	Ground Floor Plan	Type 3A	L10/600	1248	730	3075	Aluminium	Polyester Powder Coated (PPC)	RAL 7043	N/A	High level loures + Blanking Panel	
W-00-024	G-026	INFANTS	Ground Floor Plan	Type 3A	L10/600	1248	730	3075	Aluminium	Polyester Powder Coated (PPC)	RAL 7043	N/A	High level loures + Blanking Panel	
W-00-025	G-026	INFANTS	Ground Floor Plan	Type 5A	L10/600	2935	730	3075	Aluminium	Polyester Powder Coated (PPC)	RAL 7043	N/A		Opening window LHS, Door RHS
W-00-026	G-026	INFANTS	Ground Floor Plan	Type 4A	L20/650	1688	730	3075	Aluminium	Polyester Powder Coated (PPC)	RAL 7043	RAL 5019 (Blue)	High level loures + Blanking Panel	RHS
W-00-027	G-014	STUDIO	Ground Floor Plan	Type 6	L10/600	2935	825	3150	Aluminium	Polyester Powder Coated (PPC)	RAL 7043	RAL 5019 (Blue)	High level loures	Opening window LHS
W-00-031	G-001	KITCHEN	Ground Floor Plan	Type 2	L10/510	1688	975	2700	Aluminium	Polyester Powder Coated (PPC)	RAL 7043	N/A		LHS
W-00-032	G-010	KITCHENETTE	Ground Floor Plan	Type 1	L10/510	1248	975	2700	Aluminium	Polyester Powder Coated (PPC)	RAL 7043	N/A		
W-00-033	G-016	INTERVIEW MEETING ROOM	Ground Floor Plan	Type 2	L10/510	1688	975	2700	Aluminium	Polyester Powder Coated (PPC)	RAL 7043	N/A		LHS
W-00-034	G-016	INTERVIEW MEETING ROOM	Ground Floor Plan	Type 1	L10/510	1248	975	2700	Aluminium	Polyester Powder Coated (PPC)	RAL 7043	N/A		

W-01-008	F-013	JUNIOR3	First Floor Plan	Type 6	L10/600	2935	730	3075	Aluminium	Polyester Powder Coated (PPC)	RAL 7043	RAL 5019 (Blue)	High level loures	Opening window RHS
W-01-009	F-013	JUNIOR3	First Floor Plan	Type 6A	L10/600	2935	730	3075	Aluminium	Polyester Powder Coated (PPC)	RAL 7043	RAL 4001 (Purple)	High level loures	Opening window LHS
W-01-010	F-023	JUNIOR3	First Floor Plan	Type 1	L10/600	1688	730	3075	Aluminium	Polyester Powder Coated (PPC)	RAL 7043	RAL 6000 (Green)		LHS
W-01-011	F-023	JUNIOR3	First Floor Plan	Type 3A	L10/600	1248	730	3075	Aluminium	Polyester Powder Coated (PPC)	RAL 7043	N/A	High level loures + Blanking Panel	
W-01-012	F-023	JUNIOR3	First Floor Plan	Type 6	L10/600	2935	730	3075	Aluminium	Polyester Powder Coated (PPC)	RAL 7043	RAL 5019 (Blue)	High level loures	Opening window LHS
W-01-013	F-032	JUNIOR3	First Floor Plan	Type 6	L10/600	2935	730	3075	Aluminium	Polyester Powder Coated (PPC)	RAL 7043	RAL 4001 (Purple)	High level loures	Opening window RHS
W-01-014	F-032	JUNIOR3	First Floor Plan	Type 3A	L10/600	1248	730	3075	Aluminium	Polyester Powder Coated (PPC)	RAL 7043	N/A	High level loures + Blanking Panel	
W-01-015	F-032	JUNIOR3	First Floor Plan	Type 4A	L10/600	1688	730	3075	Aluminium	Polyester Powder Coated (PPC)	RAL 7043	RAL 6000 (Green)	High level loures	LHS
W-01-016	F-041	JUNIOR3	First Floor Plan	Type 4	L20/650	1688	730	3075	Aluminium	Polyester Powder Coated (PPC)	RAL 7043	RAL 5019 (Blue)	High level loures + Blanking Panel	LHS
W-01-017	F-041	JUNIOR3	First Floor Plan	Type 3A	L10/600	1248	730	3075	Aluminium	Polyester Powder Coated (PPC)	RAL 7043	N/A	High level loures + Blanking Panel	
W-01-018	F-041	JUNIOR3	First Floor Plan	Type 6A	L10/600	2935	730	3075	Aluminium	Polyester Powder Coated (PPC)	RAL 7043	RAL 4001 (Purple)	High level loures	Opening window LHS
W-01-019	F-041	JUNIOR3	First Floor Plan	Type 3A	L10/600	1248	730	3075	Aluminium	Polyester Powder Coated (PPC)	RAL 7043	N/A		
W-01-021	F-042	JUNIOR3	First Floor Plan	Type 3A	L10/600	1248	730	3075	Aluminium	Polyester Powder Coated (PPC)	RAL 7043	N/A		
W-01-022	F-042	JUNIOR3	First Floor Plan	Type 6A	L10/600	2935	730	3075	Aluminium	Polyester Powder Coated (PPC)	RAL 7043	RAL 4001 (Purple)	High level loures	Opening window RHS
W-01-023	F-042	JUNIOR3	First Floor Plan	Type 4A	L10/600	1688	730	3075	Aluminium	Polyester Powder Coated (PPC)	RAL 7043	RAL 6000 (Green)	High level loures + Blanking Panel	RHS
W-01-024	F-042	JUNIOR3	First Floor Plan	Type 3A	L10/600	1248	730	3075	Aluminium	Polyester Powder Coated (PPC)	RAL 7043	N/A	High level loures + Blanking Panel	
W-01-025	F-030	JUNIOR3	First Floor Plan	Type 3A	L10/600	1248	730	3075	Aluminium	Polyester Powder Coated (PPC)	RAL 7043	N/A	High level loures + Blanking Panel	
W-01-026	F-030	JUNIOR3	First Floor Plan	Type 4A	L10/600	1688	730	3075	Aluminium	Polyester Powder Coated (PPC)	RAL 7043	RAL 6000 (Green)	High level loures + Blanking Panel	RHS
W-01-027	F-030	JUNIOR3	First Floor Plan	Type 6	L10/600	2935	730	3075	Aluminium	Polyester Powder Coated (PPC)	RAL 7043	RAL 4001 (Purple)	High level loures	Opening window LHS
W-01-028	F-019	FOOD / SCIENCE / DT	First Floor Plan	Type 6	L10/600	2935	730	3075	Aluminium	Polyester Powder Coated (PPC)	RAL 7043	RAL 5019 (Blue)		Opening window LHS
W-01-029	F-019	FOOD / SCIENCE / DT	First Floor Plan	Type 6	L10/600	2935	730	3075	Aluminium	Polyester Powder Coated (PPC)	RAL 7043	RAL 4001 (Purple)	High level loures	Opening window LHS
W-01-030	F-014	JUNIOR3	First Floor Plan	Type 6	L10/600	2935	730	3075	Aluminium	Polyester Powder Coated (PPC)	RAL 7043	RAL 5019 (Blue)	High level loures	Opening window LHS
W-01-031	F-014	JUNIOR3	First Floor Plan	Type 6	L10/600	2935	730	3075	Aluminium	Polyester Powder Coated (PPC)	RAL 7043	RAL 6000 (Green)	High level loures + Blanking Panel	
W-01-032	F-004	JUNIOR3	First Floor Plan	Type 6A	L10/600	2935	730	3075	Aluminium	Polyester Powder Coated (PPC)	RAL 7043	RAL 4001 (Purple)	High level loures + Blanking Panel	Opening window RHS
W-01-033	F-004	JUNIOR3	First Floor Plan	Type 6	L10/600	2935	730	3075	Aluminium	Polyester Powder Coated (PPC)	RAL 7043	RAL 6000 (Green)	High level loures	Opening window LHS

Grand total: 36

Louver Schedule										
Mark	Level	Type Mark	NBS Reference	Width	Sill Height	Head Height	Material	Finish	Colour	Comments
Ground Floor Plan										
L-00-002	Ground Floor Plan	Type 7		345	2127	2472		Polyester Powder Coated (PPC)	RAL 7043	
L-00-001	Ground Floor Plan	Type 7		345	2127	2472		Polyester Powder Coated (PPC)	RAL 7043	
First Floor Plan										
L-01-001	First Floor Plan	Type 7		495	2700	3095		Polyester Powder Coated (PPC)	RAL 7043	
L-01-003	First Floor Plan	Type 7		495	2700	3095		Polyester Powder Coated (PPC)	RAL 7043	
L-01-004	First Floor Plan	Type 7		495	2680	3075		Polyester Powder Coated (PPC)	RAL 7043	
L-01-005	First Floor Plan	Type 7		495	2680	3075		Polyester Powder Coated (PPC)	RAL 7043	

Curtain Wall / Window Schedule											
Curtain Wall Number	Room Number	Room Name	NBS Ref	Length	Base Offset	Unconnected Height	Material	Finish	Colour	Features	Comments
ES-00-001	G-023	ENTRANCE LOBBY	HT1/110	2485	0	2700	Aluminium	Polyester Powder Coated (PPC)	Purple		
ES-00-002	G-036	NURSERY EXT.	HT1/135	1135	0	2700	Aluminium	Polyester Powder Coated (PPC)	Purple		
ES-00-003	G-036	RECEPTION EXT.	HT1/135	1810	0	3075	Aluminium	Polyester Powder Coated (PPC)	Purple		
ES-00-004	G-068	STAIR 2	HT1/110	3160	0	3075	Aluminium	Polyester Powder Coated (PPC)	Purple		
ES-00-005	G-059	CIRC.	HT1/135	1810	0	3075	Aluminium	Polyester Powder Coated (PPC)	Purple		
ES-00-006	G-033	CIRC.	HT1/135	1810	0	3075	Aluminium	Polyester Powder Coated (PPC)	Purple		
ES-00-007	G-020	STAIR 1	HT1/135	1688	0	3075	Aluminium	Polyester Powder Coated (PPC)	Purple		
ES-00-008	G-005	MAIN HALL	HT1/110	3273	0	3075	Aluminium	Polyester Powder Coated (PPC)	Purple		
ES-00-009	G-005	MAIN HALL	HT1/110	3273	0	3075	Aluminium	Polyester Powder Coated (PPC)	Purple		
ES-00-010	G-001	KITCHEN	HT1/135	1585	0	3075	Aluminium	Polyester Powder Coated (PPC)	Purple		
W-00-028	G-005	MAIN HALL	L10/030	1023	825	1000	Aluminium	Polyester Powder Coated (PPC)	Purple		
W-00-029	G-005	MAIN HALL	L10/030	1023	825	1000	Aluminium	Polyester Powder Coated (PPC)	Purple		
W-00-030	G-005	MAIN HALL	L10/030	1023	825	1000	Aluminium	Polyester Powder Coated (PPC)	Purple		
W-01-001	F-001	LRC	1000	500	3000	Aluminium	Polyester Powder Coated (PPC)	Purple			
W-01-002	F-001	LRC	1000	500	3000	Aluminium	Polyester Powder Coated (PPC)	Purple			
W-01-003	F-001	LRC	1000	500	2000	Aluminium	Polyester Powder Coated (PPC)	Purple			
W-01-004	F-001	LRC	1000	500	1000	Aluminium	Polyester Powder Coated (PPC)	Purple			
W-01-005	F-006	STAFF	1000	500	3000	Aluminium	Polyester Powder Coated (PPC)	Purple			
W-01-006	F-006	STAFF	1000	2900	1000	Aluminium	Polyester Powder Coated (PPC)	Purple			
W-01-007	F-006	STAFF	1000	1000	1000	Aluminium	Polyester Powder Coated (PPC)	Purple			
W-01-020	F-043	STAIR 2	HT1/110	3160	825	2230	Aluminium	Polyester Powder Coated (PPC)	Purple		
W-01-024	F-001	LRC	L10/030	1000	500	1000	Aluminium	Polyester Powder Coated (PPC)	Purple		

Status

CONSTRUCTION

CDM Residual Risks

In addition to the hazard risks normally associated with the tasks of work detailed on this drawing, please note the following:

It is assumed that work will be carried out by a competent contractor working, where appropriate, to an approved method statement

INTERSERVE CONSTRUCTION
LIMITED
24 June 2019
ISSUE FOR CONSTRUCTION

001 CONSTRUCTION STATUS 26/06/19 4H
No. Revision Date Info
002
003

HAMPTON LAKES PRIMARY SCHOOL

Drawing
WINDOW SCHEDULE

Clerk
interserve
equality at work
Education & Skills
Funding Agency

FRANK
SHAW
ASSOCIATES
LIMITED
ARCHITECTS
Remorse House, Haxford, Chesham Road, Chesham, Bucks HP8 0SU
Tel: 01494 330356 www.frankshawassociates.co.uk
Scale Date Drawn/Checked
@A1 09/01/18 MF
Job Number Dwg No Rev
17099 6002 C01
F50710-PSA-01-XX-SHA-A-6002



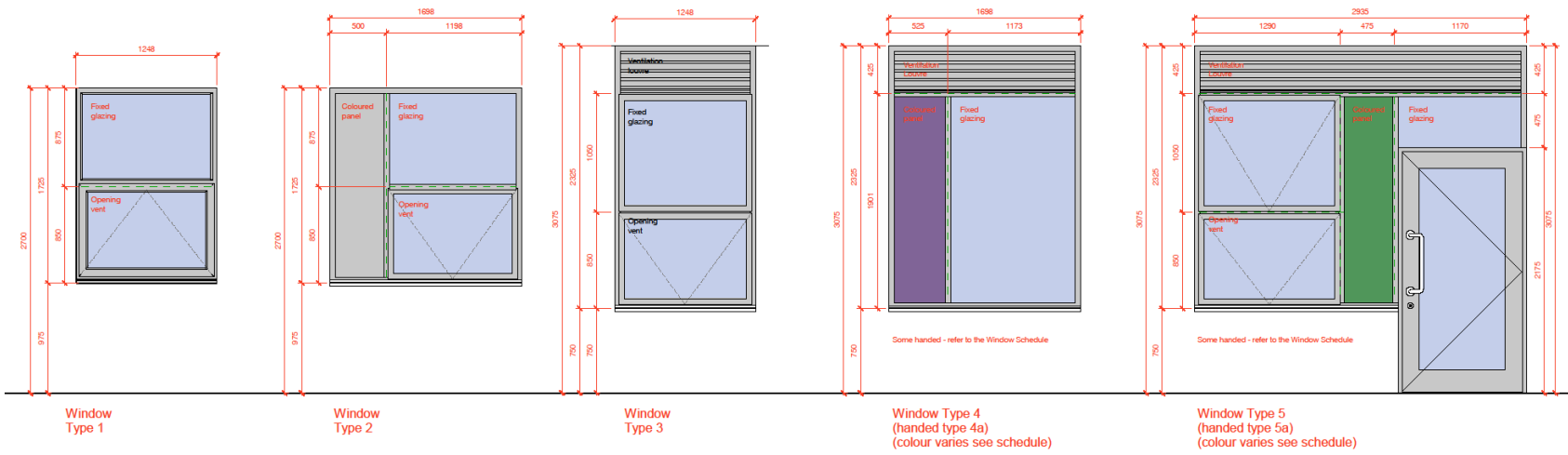

0 0.2 0.4 0.8 1.6
Scale 1:20

Status

CONSTRUCTION

CDM Residual Risks

In addition to the hazardous risks normally associated with the tasks of work detailed on this drawing, please note the following:

It is assumed that works will be carried out by a competent contractor working, where appropriate, to an approved method statement.

INTERSERVE CONSTRUCTION LIMITED
24 June 2019
ISSUE FOR CONSTRUCTION

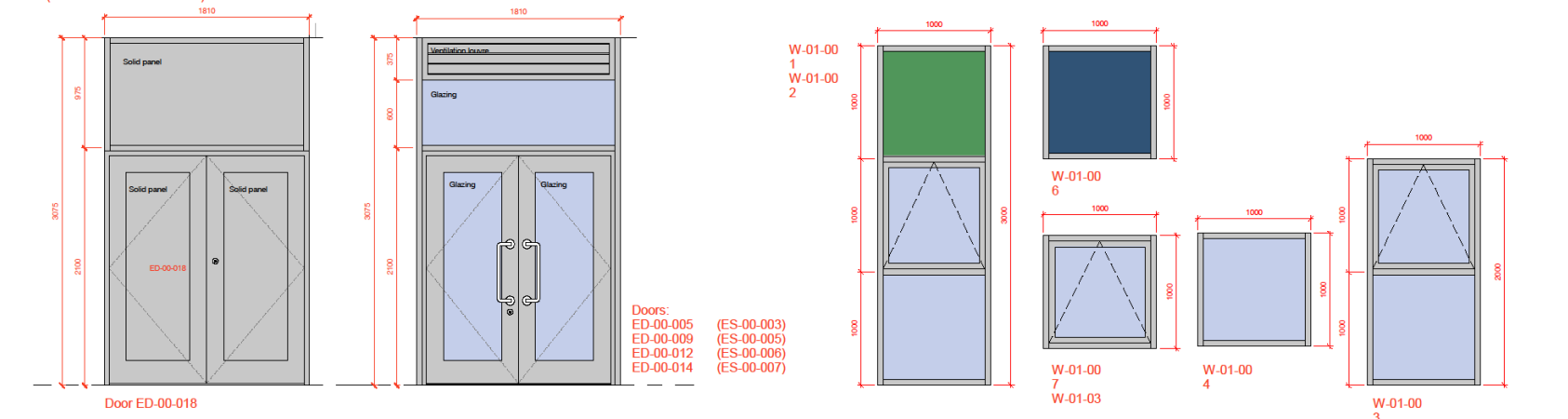
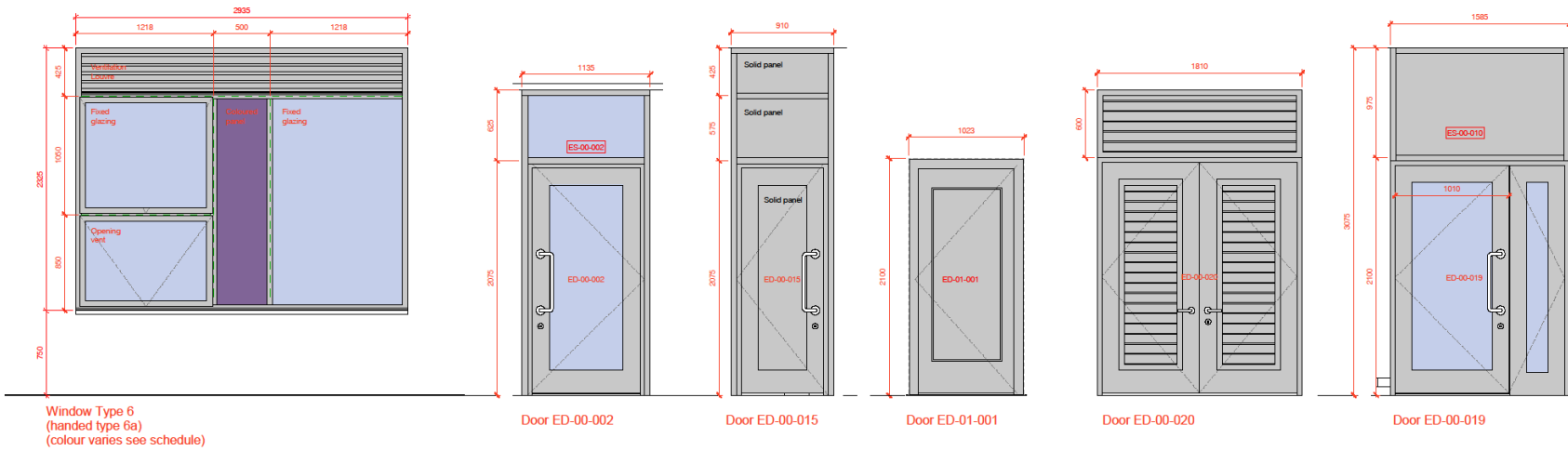

CD1 CONSTRUCTION STATUS 26/06/19 4/1
Rev: Revision Date Info

HAMPTON LAKES PRIMARY SCHOOL

Drawing

EXTERNAL DOOR & WINDOW TYPES

Client

Interserve
integrity at work

Education & Skills
Funding Agency

FRANK
SHAW
ASSOCIATES
LIMITED
ARCHITECTS

Penmore House, Hildland, Christchurch, Dorsetshire, S41 6SU
Tel: 01246 202056 www.frankschwartz.co.uk

Scale 1:20@A1 Date 09/01/18 MF

Job Number 17099 Draw No 6004 Rev C01

F20710-FSA-01-XX-DR-A-6004



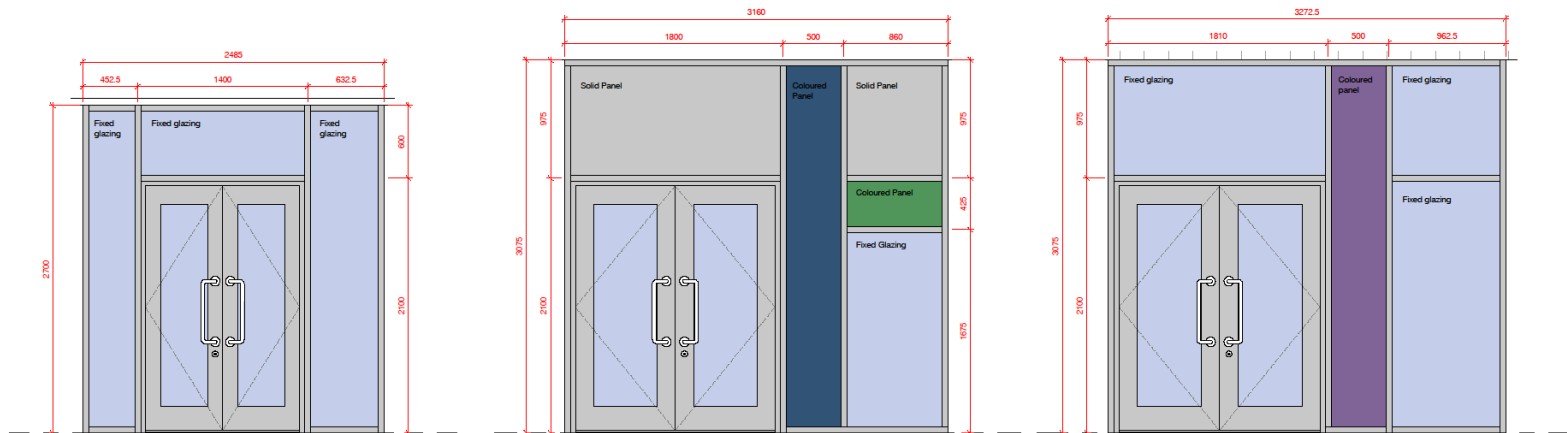

00.20.40.81.6

Scale 1:20

Status

CONSTRUCTION

CDM Residual Risks

In addition to the hazardous risks normally associated with the types of work detailed on this drawing, please note the following:

It is assumed that works will be carried out by a competent contractor working, where appropriate, to an approved method statement

INTERSERVE CONSTRUCTION
LIMITED
24 June 2019
ISSUE FOR CONSTRUCTION

001CONSTRUCTION STATUS26/06/19AH

No. RevisionDateInfo

JOB

HAMPTON LAKES PRIMARY SCHOOL

Drawing

EXTERNAL DOOR & WINDOW TYPES

Sheet 2

Client

Interserve
integrity at work

Education & Skills
Funding Agency

FRANK
SHAW
ASSOCIATES
LIMITED
ARCHITECTS

Penmore House, Halesford, Chatterfield, Derbyshire S41 0BU
Tel: 01546 330356 www.frankschwartz.co.uk

ScaleDateDrawn/Checked

1:20@A114/12/18AH

Job NumberDwg NoRev

170996005C01

F50710-FSA-01-XX-DR-A-6005



END

